

**UNITED STATES**  
**SECURITIES AND EXCHANGE COMMISSION**  
Washington, D.C. 20549  
**FORM 10-K**

(Mark One)

**ANNUAL REPORT PURSUANT TO SECTION 13 OR 15(d) OF THE SECURITIES EXCHANGE ACT OF 1934**

For the fiscal year ended December 31, 2025

OR

**TRANSITION REPORT PURSUANT TO SECTION 13 OR 15(d) OF THE SECURITIES EXCHANGE ACT OF 1934**

For the transition period from \_\_\_\_\_ to \_\_\_\_\_  
Commission file number: 001-16751

**ELEVANCE HEALTH, INC.**

(Exact name of registrant as specified in its charter)

**Indiana**  
(State or other jurisdiction of  
incorporation or organization)

**35-2145715**  
(I.R.S. Employer Identification Number)

**220 Virginia Avenue**  
**Indianapolis, Indiana 46204**  
(Address of principal executive offices) (Zip Code)

**Registrant's telephone number, including area code: (833) 401-1577**  
**Securities registered pursuant to Section 12(b) of the Act:**

<u>Title of each class</u>	<u>Trading symbol(s)</u>	<u>Name of each exchange on which registered</u>
Common Stock, Par Value \$0.01	ELV	New York Stock Exchange

Securities registered pursuant to Section 12(g) of the Act: NONE

Indicate by check mark if the registrant is a well-known seasoned issuer, as defined in Rule 405 of the Securities Act. Yes  No Indicate by check mark if the registrant is not required to file reports pursuant to Section 13 or Section 15(d) of the Act. Yes  No Indicate by check mark whether the registrant (1) has filed all reports required to be filed by Section 13 or 15(d) of the Securities Exchange Act of 1934 during the preceding 12 months (or for such shorter period that the registrant was required to file such reports), and (2) has been subject to such filing requirements for the past 90 days. Yes  No Indicate by check mark whether the registrant has submitted electronically every Interactive Data File required to be submitted pursuant to Rule 405 of Regulation S-T (§232.405 of this chapter) during the preceding 12 months (or for such shorter period that the registrant was required to submit such files). Yes  No 

Indicate by check mark whether the registrant is a large accelerated filer, an accelerated filer, a non-accelerated filer, a smaller reporting company, or an emerging growth company. See the definitions of "large accelerated filer," "accelerated filer," "smaller reporting company," and "emerging growth company" in Rule 12b-2 of the Exchange Act.

Large accelerated filer	<input checked="" type="checkbox"/>	Accelerated filer	<input type="checkbox"/>
Non-accelerated filer	<input type="checkbox"/>	Smaller reporting company	<input type="checkbox"/>
Emerging growth company	<input type="checkbox"/>		

If an emerging growth company, indicate by check mark if the registrant has elected not to use the extended transition period for complying with any new or revised financial accounting standards provided pursuant to Section 13(a) of the Exchange Act. Indicate by check mark whether the registrant has filed a report on and attestation to its management's assessment of the effectiveness of its internal control over financial reporting under Section 404(b) of the Sarbanes-Oxley Act (15 U.S.C. 7262(b)) by the registered public accounting firm that prepared or issued its audit report. If securities are registered pursuant to Section 12(b) of the Act, indicate by check mark whether the financial statements of the registrant included in the filing reflect the correction of an error to previously issued financial statements. Indicate by check mark whether any of those error corrections are restatements that required a recovery analysis of incentive-based compensation received by any of the registrant's executive officers during the relevant recovery period pursuant to §240.10D-1(b) Indicate by check mark whether the registrant is a shell company (as defined in Rule 12b-2 of the Exchange Act). Yes  No 

The aggregate market value of the voting and non-voting common equity held by non-affiliates of the registrant (assuming solely for the purposes of this calculation that all directors and executive officers of the registrant are "affiliates") as of June 30, 2025, was approximately \$87,349,478,366.

As of February 1, 2026, 220,704,667 shares of the registrant's common stock were outstanding.

**DOCUMENTS INCORPORATED BY REFERENCE**

Part III of this Annual Report on Form 10-K incorporates by reference information from the registrant's Definitive Proxy Statement for the Annual Meeting of Shareholders to be held May 13, 2026.



**Elevance Health, Inc.**  
**Annual Report on Form 10-K**  
**For the Year Ended December 31, 2025**

**Table of Contents**

**PART I**

ITEM 1.	BUSINESS	<a href="#">3</a>
ITEM 1A.	RISK FACTORS	<a href="#">24</a>
ITEM 1B.	UNRESOLVED STAFF COMMENTS	<a href="#">39</a>
ITEM 1C.	CYBERSECURITY	<a href="#">39</a>
ITEM 2.	PROPERTIES	<a href="#">40</a>
ITEM 3.	LEGAL PROCEEDINGS	<a href="#">41</a>
ITEM 4.	MINE SAFETY DISCLOSURES	<a href="#">41</a>

**PART II**

ITEM 5.	MARKET FOR REGISTRANT'S COMMON EQUITY, RELATED STOCKHOLDER MATTERS AND ISSUER PURCHASES OF EQUITY SECURITIES	<a href="#">42</a>
ITEM 6.	[RESERVED]	<a href="#">43</a>
ITEM 7.	MANAGEMENT'S DISCUSSION AND ANALYSIS OF FINANCIAL CONDITION AND RESULTS OF OPERATIONS	<a href="#">44</a>
ITEM 7A.	QUANTITATIVE AND QUALITATIVE DISCLOSURES ABOUT MARKET RISK	<a href="#">66</a>
ITEM 8.	FINANCIAL STATEMENTS AND SUPPLEMENTARY DATA	<a href="#">68</a>
ITEM 9.	CHANGES IN AND DISAGREEMENTS WITH ACCOUNTANTS ON ACCOUNTING AND FINANCIAL DISCLOSURE	<a href="#">129</a>
ITEM 9A.	CONTROLS AND PROCEDURES	<a href="#">129</a>
ITEM 9B.	OTHER INFORMATION	<a href="#">132</a>
ITEM 9C.	DISCLOSURE REGARDING FOREIGN JURISDICTIONS THAT PREVENT INSPECTIONS	<a href="#">132</a>

**PART III**

ITEM 10.	DIRECTORS, EXECUTIVE OFFICERS AND CORPORATE GOVERNANCE	<a href="#">132</a>
ITEM 11.	EXECUTIVE COMPENSATION	<a href="#">132</a>
ITEM 12.	SECURITY OWNERSHIP OF CERTAIN BENEFICIAL OWNERS AND MANAGEMENT AND RELATED STOCKHOLDER MATTERS	<a href="#">132</a>
ITEM 13.	CERTAIN RELATIONSHIPS AND RELATED TRANSACTIONS, AND DIRECTOR INDEPENDENCE	<a href="#">133</a>
ITEM 14.	PRINCIPAL ACCOUNTANT FEES AND SERVICES	<a href="#">133</a>

**PART IV**

ITEM 15.	EXHIBITS AND FINANCIAL STATEMENT SCHEDULES	<a href="#">134</a>
ITEM 16.	FORM 10-K SUMMARY	<a href="#">139</a>

**SIGNATURES**[146](#)

*References in this Annual Report on Form 10-K to the terms “we,” “our,” “us,” “Elevance Health” or the “Company” refer to Elevance Health, Inc., an Indiana corporation, and, unless the context otherwise requires, its direct and indirect subsidiaries. References to the term “states” include the District of Columbia and Puerto Rico, unless the context otherwise requires.*

## **FORWARD-LOOKING STATEMENTS**

This document contains certain forward-looking statements within the meaning of the Private Securities Litigation Reform Act of 1995. Forward-looking statements reflect our views about future events and financial performance and are generally not historical facts. Words such as “expect,” “feel,” “believe,” “will,” “may,” “should,” “anticipate,” “intend,” “estimate,” “project,” “forecast,” “plan,” “potential,” “predict” and similar expressions are intended to identify forward-looking statements. These statements include, but are not limited to: financial projections and estimates and their underlying assumptions; statements regarding plans, objectives and expectations with respect to future operations, products and services; and statements regarding future performance. Such statements are subject to certain risks and uncertainties, many of which are difficult to predict and generally beyond our control, that could cause actual results to differ materially from those expressed in, or implied or projected by, the forward-looking statements. You are cautioned not to place undue reliance on these forward-looking statements that speak only as of the date hereof. You are also urged to carefully review and consider the various risks and other disclosures discussed in our reports filed with the U.S. Securities and Exchange Commission from time to time, which attempt to advise interested parties of the factors that affect our business. Except to the extent required by law, we do not update or revise any forward-looking statements to reflect events or circumstances occurring after the date hereof. These risks and uncertainties include, but are not limited to: trends in healthcare costs and utilization rates; reduced enrollment; our ability to secure and implement sufficient premium rates; the impact of large scale medical emergencies, such as public health epidemics and pandemics, and other catastrophes; the impact of new or changes in existing federal, state and international laws or regulations, including laws and regulations impacting healthcare, insurance, pharmacy services and other diversified products and services, or their enforcement or application; the impact of cyber-attacks or other privacy or data security incidents or our failure to comply with any privacy, data or security laws or regulations, including any investigations, claims or litigation related thereto; failure to effectively maintain and modernize our information systems; failure of our information systems or technology, including artificial intelligence, to operate as intended; failure to effectively maintain the availability and integrity of our data; changes in economic and market conditions, as well as regulations that may negatively affect our liquidity and investment portfolios; competitive pressures and our ability to adapt to changes in the industry and develop and implement strategic growth opportunities; risks and uncertainties regarding Medicare and Medicaid programs, including those related to non-compliance with the complex regulations imposed thereon; our ability to maintain and achieve improvement in Centers for Medicare and Medicaid Services Star Ratings and other quality scores and funding risks with respect to revenue received from participation therein; a negative change in our healthcare product mix; costs and other liabilities associated with litigation, government investigations, audits or reviews; our ability to contract with providers on cost-effective and competitive terms; risks associated with providing healthcare, pharmacy and other diversified products and services, including medical malpractice or professional liability claims and non-compliance by any party with the pharmacy services agreement between us and CaremarkPCS Health, L.L.C.; the effects of any negative publicity or sentiment related to the health benefits industry in general or us in particular; risks associated with mergers, acquisitions, joint ventures and strategic alliances; possible impairment of the value of our intangible assets if future results do not adequately support goodwill and other intangible assets; possible restrictions in the payment of dividends from our subsidiaries and increases in required minimum levels of capital; our ability to repurchase shares of our common stock and pay dividends on our common stock due to the adequacy of our cash flow and earnings and other considerations; the potential negative effect from our substantial amount of outstanding indebtedness and the risk that increased interest rates or market volatility could impact our access to or further increase the cost of financing; a downgrade in our financial strength ratings; events that may negatively affect our licenses with the Blue Cross and Blue Shield Association; intense competition to attract and retain employees; risks associated with our international operations; and various laws and provisions in our governing documents that may prevent or discourage takeovers and business combinations.

**PART I**

**ITEM 1. BUSINESS.**

**General**

Elevance Health and its direct and indirect subsidiaries, referred to throughout this document as “we,” “us,” “our,” the “Company” or “Elevance Health,” is a leading health company bringing together the concepts of elevate and advance. We are focused on enhancing well-being and advancing health outcomes by delivering integrated, whole health solutions across the care journey. We support consumers throughout their full health journeys with medical, pharmacy, and behavioral health services designed to address their whole health needs. Through this comprehensive approach, we aim to improve the health of the people and communities we serve. We advance our mission by collaborating with care providers and community organizations, fostering innovation that supports growth and equal opportunity for health access, and cultivating a high-performance culture.

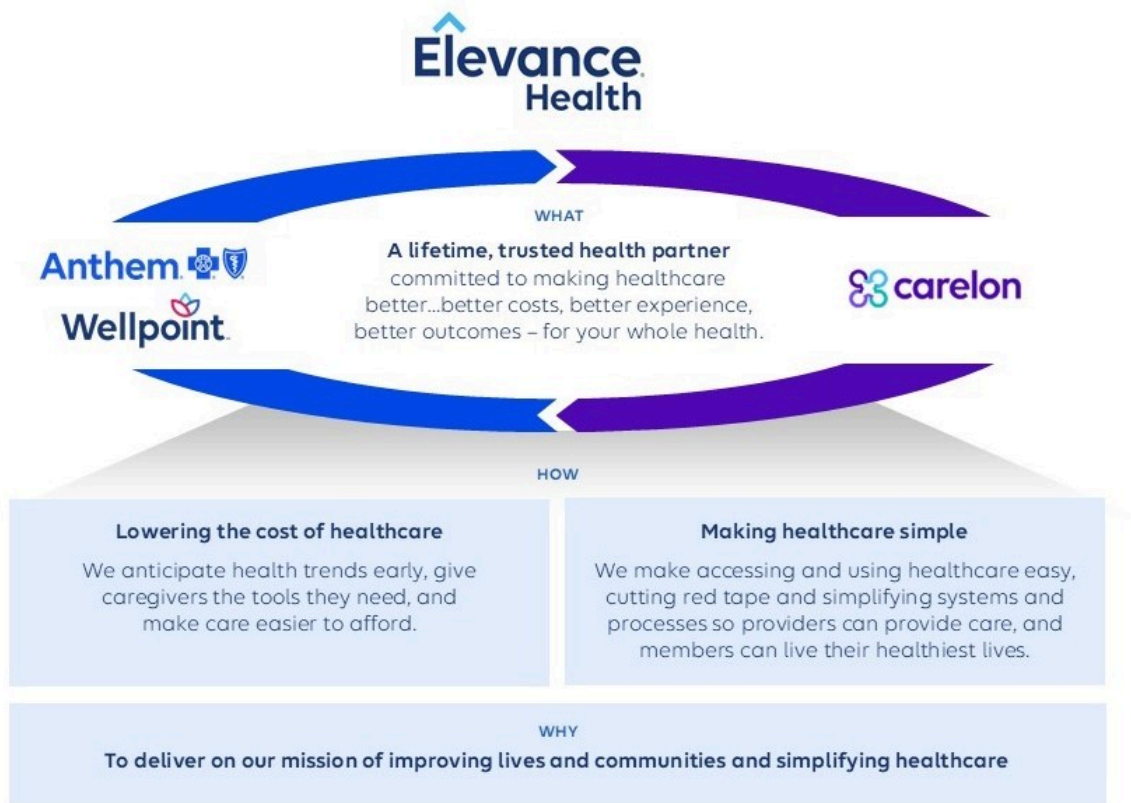



With an unyielding commitment to meeting the needs of our diverse customers, we are guided by the following values:



We are one of the largest health insurers in the United States in terms of medical membership, serving approximately 45.2 million medical members through our affiliated health plans as of December 31, 2025. We offer a broad spectrum of network-based managed care risk-based plans to Individual, Employer Group, Medicaid and Medicare markets. In addition, we provide a broad array of managed care services to fee-based customers, including claims processing, stop loss insurance, care provider network access, medical management, care management, wellness programs, actuarial services and other administrative services. Across these markets, we generate revenue through risk-based premiums, administrative fees from self-funded employers and pharmacy and health service fees through our Carelon businesses. We provide services to the federal government in connection with our Federal Health Products & Services business, which administers the Federal Employee Program<sup>®</sup> ("FEP<sup>®</sup>"). We provide an array of specialty services both to customers of our subsidiary health plans and to unaffiliated health plans, including pharmacy services, stop loss insurance, dental, vision and supplemental health insurance benefits, as well as integrated health services.

We are an independent licensee of the Blue Cross and Blue Shield Association ("BCBSA"), an association of independent health benefit plans. We serve our members as the Blue Cross licensee for California and as the Blue Cross and Blue Shield ("BCBS") licensee for Colorado, Connecticut, Georgia, Indiana, Kentucky, Maine, Missouri (excluding 30 counties in the Kansas City area), Nevada, New Hampshire, New York (in the New York City metropolitan area and upstate New York), Ohio, Virginia (excluding the Northern Virginia suburbs of Washington, D.C.) and Wisconsin. In a majority of these service areas, we do business as Anthem Blue Cross and Anthem Blue Cross and Blue Shield. We also conduct business through arrangements with other BCBS licensees, as well as other strategic partners. In addition, we serve members in numerous states as Wellpoint, Carelon, MMM and/or Simply Healthcare. We are licensed to conduct insurance operations in all 50 states, the District of Columbia and Puerto Rico through our subsidiaries. Through various subsidiaries, we also offer pharmacy services through our CarelonRx business, and other healthcare related services as Carelon Services.

Our portfolio consists of the following core go-to-market brands:

- Anthem Blue Cross/Anthem Blue Cross and Blue Shield — represents our Anthem-branded and affiliated Blue Cross and/or Blue Shield licensed Medicare, Medicaid, and commercial Health Benefit plans;
- Wellpoint — represents our Wellpoint branded Medicare, Medicaid and commercial Health Benefit plans and other non-BCBSA brands; and
- Carelon — represents our healthcare related services and capabilities, including our CarelonRx and Carelon Services businesses.

We report our results of operations in the following four reportable segments: Health Benefits, CarelonRx, Carelon Services and Corporate & Other (our businesses that do not individually meet the quantitative thresholds for an operating segment, as well as corporate expenses not allocated to our other reportable segments).

For additional discussion, see "Reportable Segments" below in this "Business" section and Note 1, "Organization," and Note 20, "Segment Information," of the Notes to Consolidated Financial Statements included in Part II, Item 8 of this Annual Report on Form 10-K.

We believe healthcare is local and that our broad local presence positions us to meet evolving local customer needs with regard to any product customers who are enrolled with us. We aim to provide innovative, affordable and choice-based products; distinctive service; simplified transactions; and improved access to information that supports quality care. Our combination of local market focus and national scale enables us to collaborate with physicians and hospitals on programs that reward clinical quality, excellence and cost-effective practices. We continue to promote value-based payment models that align incentives to deliver the right care at the right time in the right setting. Our targeted approach aligns care providers to the appropriate financial incentives and support to drive improved quality and health outcomes. We are actively engaged with care providers across all payment models to enable them to achieve better outcomes for our members. In addition, we seek efficiencies through our national scale and optimized service performance for our customers. Finally, we expect to continue to rationalize our portfolio of businesses and products and align our investments to optimize our core businesses, invest in high-growth opportunities, and accelerate value creation through expanded capabilities and services.

### **Impact on Our Results of Operations**

Our results of operations depend in large part on our ability to accurately predict and effectively manage healthcare costs through effective care provider contracting, product pricing, medical management and health and wellness programs, including service coordination and case management for complex and specialized healthcare needs. Our results are also affected by our performance under the Centers for Medicare & Medicaid Services (“CMS”) Star Ratings program, which influences Medicare Advantage plan reimbursements as well as our eligibility to earn quality-based bonus payments for those plans. See “Regulation” below in this “Business” section for additional information on our CMS Star Ratings. For further information on our networks and care provider relations, product pricing and healthcare cost management programs, see “Pricing and Underwriting of Our Products,” “Networks and Provider Relations,” “Medical Management Programs,” “Care Management and Wellness Products and Programs” and “Healthcare Quality Initiatives” below in this “Business” section.

Advances in medical technology, changes in prescription drug utilization, demographic trends and regulatory changes continue to contribute to rising healthcare costs. Our managed care plans are designed to deliver high quality, cost-effective health benefit programs to our members via optimized care provider networks, outcomes-based financial incentives, and effective medical management support. Our ability to maintain competitive, cost-effective products is supported by our disciplined internal cost management, prudent risk management and successful integration of acquired businesses. Managing operating expenses remains critical to our overall profitability.

Our future results of operations will also be shaped by changes in the legislative and regulatory environment at the federal and state levels, including changes to available subsidies, taxes and fees. For additional discussion, see “Regulation” below in this “Business” section and Part I, Item 1A, “Risk Factors” included in this Annual Report on Form 10-K.

Our results of operations are also impacted by membership levels and mix of membership, which has changed, and will continue to change, as a result of the pricing of our health benefits products and services, Medicaid redeterminations, an aging population, healthcare utilization patterns, previously uninsured members entering the healthcare system, provider and member fraud, economic conditions, changes in unemployment, the continued and future impact of large-scale emergencies, acquisitions, entry into new markets and expansions in or exits from existing markets. These membership trends could be negatively impacted by various factors that could have a material adverse effect on our future results of operations such as general economic downturns that result in business failures, failure to obtain new customers or retain existing customers, premium increases, benefit changes, changes in how our members access healthcare services or our exit from a specific market. See Part I, Item 1A “Risk Factors” and Part II, Item 7, “Management’s Discussion and Analysis of Financial Condition and Results of Operations” included in this Annual Report on Form 10-K.

We continue to enhance interactions with our customers, care providers, brokers, agents, employees and other stakeholders through technological solutions and operational improvements, including advanced tools that support distribution, service, clinical coordination and administrative efficiency.

Through our participation in various federal government programs, we generated approximately 32%, 31% and 29% of our total consolidated revenues from agencies of the U.S. government for the years ended December 31, 2025, 2024 and 2023, respectively. The majority of these revenues are included in our Health Benefits segment as described below. An immaterial amount of our total consolidated revenues is derived from activities outside of the U.S. and Puerto Rico.

## Reportable Segments

We report our results of operations in the following four reportable segments: Health Benefits, CarelonRx, Carelon Services and Corporate & Other (which includes our businesses that do not individually meet the quantitative thresholds for an operating segment, along with certain enterprise-level corporate expenses not allocated to our other reportable segments).

Our Health Benefits segment offers a comprehensive suite of health plans and services to our Individual, Employer Group risk-based, Employer Group fee-based, BlueCard<sup>®</sup>, Medicare, Medicaid and FEP<sup>®</sup> members. The Health Benefits segment offers health products on a full-risk basis; provides a broad array of administrative managed care services to our fee-based customers; and provides a variety of specialty and other insurance products and services such as stop loss, dental, vision and supplemental health insurance benefits. Key drivers impacting the results of operations for our Health Benefits segment include membership levels and the health status of our members, premium pricing, medical cost trend, network performance, risk adjustment accuracy, quality ratings, and operating efficiency. This segment benefits from working with our Carelon businesses, which support medical and pharmacy cost management, care coordination, behavioral health, and analytics.

Our CarelonRx segment includes our pharmacy services business. CarelonRx markets and offers pharmacy services to our affiliated health plan customers, as well as to external customers outside of the health plans we own. CarelonRx offers a comprehensive portfolio of pharmacy services, which includes all core pharmacy services, such as home delivery and specialty pharmacies, claims adjudication, formulary management, pharmacy networks, rebate administration, a prescription drug database and member services. In addition, CarelonRx includes ambulatory infusion centers, added to our portfolio in March 2024 through our acquisition of Paragon Healthcare, Inc. and its subsidiaries. CarelonRx contributes to affordability and outcomes for our members by integrating pharmacy, specialty drug management, and clinical programs with our broader whole-health model. Key drivers impacting the results of operations for this segment include specialty drug trends, script volume, clinical program adoption, network optimization, rebate and pricing strategies, and operational performance.

Our Carelon Services segment integrates physical, behavioral, pharmacy, and social-care capabilities to support whole-health services and enhance affordability for both internal and external customers through our Carelon Health and Carelon Insights businesses. Our Carelon businesses promote affordability by managing complex areas of the healthcare system, leveraging data and insights to improve how our members receive safe, appropriate, high-quality care and the accurate and timely reimbursement of our providers. Our approach to cost management relies on capabilities including provider enablement, value-based networks, member engagement, and utilization management. Our care delivery services primarily target serving chronic and complex populations by providing personalized care in the home and virtually. As a part of Carelon Health, we completed our acquisition of RSV QOZB LTSS, Inc. and certain affiliated entities (d/b/a CareBridge) at the end of 2024, which provides virtual care to complex Medicaid and Medicare patients and supports plans in managing home and community-based services. Key drivers impacting the results of this segment include growth in care management and behavioral health capabilities, expansion of value-based networks, care provider enablement, digital and virtual care models, and scalability of analytics-driven services.

Our Corporate & Other segment includes our businesses that do not individually meet the quantitative threshold for an operating segment, as well as corporate expenses not allocated to our other reportable segments. This segment also includes investments supporting long-term enterprise initiatives, digital and technology development, and portfolio optimization activities.

For additional information, see Note 20, "Segment Information," of the Notes to Consolidated Financial Statements included in Part II, Item 8 of this Annual Report on Form 10-K.

## Membership

Our medical membership includes the following customer types: Individual, Employer Group risk-based, Employer Group fee-based, BlueCard<sup>®</sup>, Medicare, Medicaid and FEP<sup>®</sup>. In addition, we serve customers who purchase one or more of our other products or services, such as behavioral health, pharmacy benefit management and care solutions, often delivered through our Carelon portfolio, which complement our core health business.

Our products are generally developed and marketed with an emphasis on the differing needs of our customers. In particular, our product development and marketing efforts take into account the differing characteristics between the various

customers served by us, as well as the unique needs of educational and public entities, labor groups, FEP<sup>®</sup>, national employers and state-run programs servicing low-income, high-risk and underserved markets. We align product design, pricing, care management programs, and network strategies to reflect the needs, risk profiles, and purchasing dynamics of our customer categories. Our goal is to maintain market-competitive value while achieving appropriate profitability across segments.

We market our Individual, Medicare and certain Employer Group products with a smaller employee base through direct marketing activities and an extensive network of independent agents, brokers and retail partnerships. Products for commercial customers with a larger employee base are generally sold through independent brokers or consultants retained by the customer who work with industry specialists from our in-house sales force. We also continue to expand our digital platforms, which enhance consumer engagement and supplement broker-facing distribution capabilities. In the Individual markets, we offer on-exchange products through state- or federally-facilitated marketplaces (the “Public Exchange”) in compliance with the Patient Protection and Affordable Care Act and the Health Care and Education Reconciliation Act of 2010, as amended (collectively, the “ACA”) and off-exchange products. Federal subsidies are available for certain members, subject to eligibility, who purchase Public Exchange products.

We continue to participate in the Public Exchange in nearly all of our Anthem Blue Cross and Anthem Blue Cross and Blue Shield service areas. In 2025, we expanded our operations into select service areas in Florida, Maryland, and Texas through our Simply Healthcare and Wellpoint brands. Going forward, we expect the Public Exchange to be influenced by policy and regulatory changes, particularly around federal subsidies, compliance requirements and market stability. See “Regulation” below in this “Business” section for additional discussion about the Public Exchange marketplace.

Being a licensee of the BCBS association of companies, of which there were 33 independent primary licensees including us as of December 31, 2025, provides significant market value, especially when competing for very large multi-state employer groups. For example, each BCBS member company is able to utilize other BCBS licensees’ substantial provider networks and discounts when any BCBS member works or travels outside of the state in which their policy is written. This program is referred to as BlueCard<sup>®</sup>. BlueCard<sup>®</sup> host members are generally members who reside in or travel to a state in which an Elevance Health subsidiary is the Blue Cross and/or Blue Shield licensee and who are covered under an employer-sponsored health plan serviced by a non-Elevance Health controlled BCBS licensee, which is the “home” plan. We perform certain administrative functions for BlueCard<sup>®</sup> host members, including claims pricing and administration, for which we receive service fees from the BlueCard<sup>®</sup> members’ home plan. Other administrative functions, including maintenance of enrollment information and customer services, are performed by the home plan. See “BCBSA Licenses” below in this “Business” section for additional information on our BCBSA licenses. We refer to members in our service areas licensed by the BCBSA as our BCBS-branded, or Anthem BCBS, business. Non-BCBS-branded business refers to members in our non-BCBS-branded plans, which include Wellpoint, MMM and Simply Healthcare plans.

For additional information describing each of our customer types and changes in medical membership over the last three years, see “Management’s Discussion and Analysis of Financial Condition and Results of Operations - *Membership and other Metrics*” included in Part II, Item 7 of this Annual Report on Form 10-K.

## **Product and Service Descriptions**

Various forms of managed care products have been developed to contain the cost of healthcare by negotiating contracts with hospitals, physicians and other providers to deliver high-quality healthcare to members at favorable rates. These products usually feature medical management and other quality and cost optimization measures such as pre-admission review and approval for certain non-emergency services, pre-authorization of select outpatient surgical procedures, network credentialing to confirm that contracted in-network physicians and hospitals have the required certifications and expertise, and various types of care management programs that engage members to support navigation, appropriate care transitions and complex condition management. In addition, providers may have incentives to achieve certain quality measures, may share medical cost risk or may have other incentives to deliver quality medical services in a cost-effective manner. Certain plans also offer members incentives for healthy behaviors, such as smoking cessation and weight management. Members are charged periodic, prepaid premiums and generally pay copayments, coinsurance and/or deductibles when they receive services.

## Health Benefits

- *Commercial Risk-Based Products.* We offer employer groups a diversified mix of managed care risk-based products including Preferred Provider Organization (“PPO”), Health Maintenance Organization (“HMO”), Consumer-Driven Health Plans (“CDHP”), Traditional Indemnity and Point-of-Service (“POS”) plans. PPO plans generally provide members the freedom to choose any healthcare provider, but require the member to pay a greater portion of the provider’s fee in the event the member chooses not to use a provider participating in the PPO’s network. HMOs include comprehensive managed care benefits generally through a participating network of physicians, hospitals and other providers. CDHPs generally combine a high-deductible PPO plan with an employer-funded and/or employee-funded personal care account, which can offer tax benefits to the employee and allow some or all of the dollars remaining in the personal care account at year-end to be rolled over for future healthcare needs. Traditional indemnity plans offer the member an option to select any healthcare provider for covered services, with coverage subject to deductibles, coinsurance, and out-of-pocket maximums. POS products blend the characteristics of HMO, PPO and indemnity plans. In general, POS plans allow members to choose to seek care from a provider within the plan’s network or outside the network, subject to, among other things, certain deductibles and coinsurance. These offerings allow employers flexibility in selecting network breadth, funding arrangements, and cost-sharing levels aligned with workforce needs and affordability objectives.

We also offer Individual risk-based products on and off the Public Exchange, covering essential health benefits (as defined in the ACA) along with many other requirements and cost-sharing features.

- *Commercial Fee-Based Products.* We provide a broad array of managed care services to fee-based groups, including claims processing, provider network access, medical management, care management and wellness programs, actuarial services and other administrative services. Fee-based health plans are also able to use our provider networks and to benefit from savings through our negotiated provider arrangements, while allowing employers the ability to design certain health benefit plans to meet their own workforce and cost-management objectives. We also charge a premium to underwrite stop loss insurance for employers that maintain fee-based plans but want to limit their retained risk.

In addition, we perform certain administrative functions for BlueCard® host members, discussed under “Membership” above, including claims pricing and administration, for which we receive service fees from the BlueCard® members’ home plans. Other administrative functions, including maintenance of enrollment information and customer service, are performed by the home plan.

- *Specialty Products.* We offer an array of products and services to both risk-based and fee-based customers in conjunction with our health plans as well as to unaffiliated healthcare plans that are not Elevance Health subsidiaries.
  - *Stop Loss Insurance.* Our stop loss insurance arrangements are built around our clients’ needs while assuming 100% of the risk. We offer specific and aggregate plans that will provide options to meet our clients’ coverage terms, budget and risk tolerance; active claims management to help avoid errors and missing claims; as well as cost containment to assist our clients with claims and cost control.
  - *Dental.* Our dental plans include networks in certain states in which we operate and are offered on both a risk-based and fee-based basis. Our members also have access to additional dental providers through our participation in the National Dental GRID, a national dental network developed by and for BCBS plans that offers in-network discounts across the country.
  - *Vision.* Our vision plans include networks within the states in which we operate and are offered on both a risk-based and fee-based basis. These plans provide routine eye exams, corrective eyewear coverage, and access to national retail optical chains.
  - *Supplemental Health.* We offer supplemental health products, including accident, critical illness and hospital indemnity, which provide coverage for specific conditions or circumstances. These offerings help members address unexpected healthcare expenses and complement traditional medical coverage.
- *Medicare Plans.* We offer a wide variety of plans, products and options to individuals age 65 and older such as Medicare Advantage, including Special Needs Plans (“SNPs”), dual-eligible programs through Medicare-Medicaid Plans (“MMPs”), Medicare Supplement plans and Medicare Part D Prescription Drug Plans (“Medicare Part D”).

Medicare Advantage plans provide Medicare beneficiaries with a managed care alternative to traditional Medicare and often include a Medicare Part D benefit. In addition, our Medicare Advantage SNPs provide tailored benefits to special needs individuals who are institutionalized or have severe or disabling chronic conditions and to dual-eligible customers, who are low-income seniors and persons under age 65 with disabilities. These plans emphasize coordinated care, care management, and customized benefits aligned to members' clinical and social needs. Medicare Advantage membership also includes Medicare Advantage members in our Group Retiree Solutions business who are retired members of commercial accounts or groups who are not affiliated with our commercial accounts that have selected a Medicare Advantage product through us. MMPs are focused on serving members who are dually eligible for Medicaid and Medicare. Medicare Supplement plans typically pay the difference between healthcare costs incurred by a beneficiary and amounts paid by the traditional Medicare Fee-For-Service program. Medicare Part D offers a prescription drug plan to Medicare and MMP beneficiaries. In 2026, we will no longer offer Medicare Part D plans.

- *Medicaid Plans and Other State-Sponsored Programs.* Our Medicaid business includes our managed care alternatives through public-funded healthcare programs, including Medicaid; Medicaid expansion programs; Temporary Assistance for Needy Families ("TANF"); programs for seniors and people with disabilities ("SPD"); Children's Health Insurance Programs ("CHIP"); and specialty programs such as those focused on long-term services and support ("LTSS"), HIV/AIDS, children living in foster care, behavioral health and/or substance abuse disorders, and intellectual disabilities and/or developmental disabilities. The Medicaid program makes federal matching funds available to all states for the delivery of healthcare benefits for low income and/or high medical risk individuals. These programs are managed by the individual states based on broad federal guidelines. Our Medicaid plans also cover certain dual-eligible customers, as previously described above, who also receive Medicare benefits. In 2025, we provided Medicaid and other state sponsored services, such as administrative services, in Arkansas, California, Colorado, District of Columbia, Florida, Georgia, Indiana, Iowa, Kansas, Louisiana, Maryland, Missouri, Nevada, New Jersey, New York, North Carolina, Ohio, Puerto Rico, Tennessee, Texas, Virginia, Washington, West Virginia and Wisconsin.
- *Federal Employee Program<sup>®</sup>.* FEP<sup>®</sup> members consist of United States government employees and their dependents within our geographic markets.
- *Medicare Administrative Operations.* We serve as a fiscal intermediary, carrier and Medicare administrative contractor for the federal government by providing administrative services for the Medicare program, Parts A and B, which generally provides coverage for persons who are 65 or older and for persons who are under 65 and disabled or with end-stage renal disease. Part A of the Medicare program provides coverage for services provided by hospitals, skilled nursing facilities and other healthcare facilities. Part B of the Medicare program provides coverage for services provided by physicians, physical and occupational therapists and other professional providers, as well as certain durable medical equipment and medical supplies.

## **Carelon**

Carelon integrates physical, behavioral, social and pharmacy services to deliver whole health affordably by creating value through the offering of market-competitive services powered by analytics.

### **CarelonRx**

Our subsidiary CarelonRx markets and offers pharmacy services to our affiliated health plan customers throughout the country, as well as to customers outside of the health plans we own. Our comprehensive pharmacy services portfolio includes all core pharmacy services, such as home delivery and specialty pharmacies, claims adjudication, formulary management, pharmacy networks, rebate administration, a prescription drug database and member services, as well as infusion services and injectable therapies through owned ambulatory infusion centers.

CarelonRx delegates certain core pharmacy services to CaremarkPCS Health, L.L.C., which is a subsidiary of CVS Health Corporation ("CVS"), pursuant to an agreement (the "CVS Agreement") with the current contractual term extending through December 31, 2027. We can elect to have CVS continue to provide services to us for a three-year extension period on the same terms and conditions as in the current CVS Agreement in the event of a termination or non-renewal by either party.

## **Carelon Services**

Carelon Services integrates physical, behavioral, pharmacy, and social services with the aim of delivering whole health affordably by offering a broad array of healthcare related services and capabilities to internal and external customers through our Carelon Health and Carelon Insights businesses. Our Carelon businesses promote affordability by managing complex areas of the healthcare system, leveraging data and insights to improve how our members receive safe, appropriate, high-quality care and the accurate and timely reimbursement of our providers. Our approach to cost management relies on capabilities including provider enablement, value-based networks, member engagement, and utilization management. Our care delivery services primarily target serving the chronic and complex populations by providing personalized care in the home and virtually.

- *Carelon Health:* Carelon Health, powered by clinical excellence, curates value-based whole health solutions for populations, one person at a time. Carelon Medical Benefits Management provides specialty care enablement and utilization management support for specialized clinical domains. Carelon Post Acute Solutions, which includes Carebridge, manages home health, post-acute institutional management, durable medical equipment costs, provides virtual care to complex Medicaid and Medicare patients and supports plans in managing home and community-based services. Carelon Behavioral Health provides comprehensive behavioral health management services through clinical services and network administration. Carelon Care Navigation provides comprehensive care management services. Our Carelon Advanced Primary Care business includes palliative care services and management of our partnership with Augusta Topco Holdings L.P. (“Mosaic Health”), a joint venture with Clayton, Dubilier & Rice (“CD&R”).
- *Carelon Insights:* Carelon Insights aims to improve the health of the healthcare system by simplifying workflows and providing real-time insights. Carelon Insights' capabilities include payment integrity, subrogation, clinical data exchange through our HealthOS platform, research and data services, reporting and clinical analytics, and information technology services and global business process support. The HealthOS platform is dedicated to facilitating seamless clinical data exchange by establishing connectivity between healthcare providers, Electronic Medical Records (“EMRs”), and our health plans.

## **Competition**

The managed care industry is highly competitive, both nationally and in our local markets. Competition continues to be intense due to aggressive marketing, pricing, bid activity for government-sponsored programs, business consolidations, new strategic alliances, new competitors in the market, a proliferation of new products, technological advancements, the impact of legislative reform, increased quality awareness and price sensitivity among customers and changing market practices, such as evolving care delivery models, including expanded telehealth and digital-first services.

We believe that participants in the managed care industry compete for customers based on quality of service, price, access to care provider networks, access to care management and wellness programs (including health information), innovation, effective use of digital technology, breadth and flexibility of products and benefits, expertise and reputation (including National Committee for Quality Assurance (“NCQA”) accreditation status as well as CMS Star Ratings), brand recognition and financial stability. Our ability to attract and retain customers is substantially tied to our ability to distinguish ourselves from our competitors in these areas.

We believe our exclusive right to market products under the most recognized brand in the industry, BCBS, in our most significant markets provides us with greater brand recognition over competitive product offerings. Typically, we are the largest participant in each of our BCBS branded markets, and thus are closely watched by other health benefits companies. The strength of the BCBS brand, combined with our scale, network assets, and local-market expertise, supports competitive positioning across customer segments, including national accounts.

Product pricing remains competitive, and we strive to price our health benefit products and design our Medicare and Medicaid bids consistent with anticipated underlying medical trends. We believe our pricing and bid strategy, based on predictive modeling, proprietary research and data-driven processes, has positioned us to pursue growth opportunities available through entry into new markets, expansions in existing markets and in response to future changes to the current regulatory scheme. We believe that our pricing and bid strategy, brand name and network quality will provide a strong foundation for membership growth opportunities in the future.

Our provider networks give us a highly competitive unit cost position and provide distinctive service levels which allow us to offer a broad range of affordable health benefit products to our customers. To build our provider networks, we compete with other health benefits plans for the best contracts with hospitals, physicians and other providers. We believe that physicians and other providers primarily consider customer volume, reimbursement rates, timeliness of reimbursement and administrative service capabilities along with the reduction of non-value-added administrative tasks when deciding whether to contract with a health benefits plan.

At the sales and distribution level, we compete for qualified agents and brokers to recommend and distribute our products. Strong competition exists among insurance companies and health benefits plans for agents and brokers with demonstrated ability to secure new business and maintain existing accounts. We believe that the quality and price of our products, support services, reputation and prior relationships, along with a reasonable commission structure, are the factors agents and brokers consider in choosing whether to market our products. We believe that we have good relationships with our agents and brokers, and that our products, support services and commission structure compare favorably to those of our competitors in all of our markets.

In addition, the pharmacy industry is highly competitive, and CarelonRx is subject to competition from national, regional and local pharmacy service providers, insurers, health plans, large retail pharmacy chains, large retail stores, supermarkets, mail order pharmacies, web pharmacies and specialty pharmacies. Strong competition within the pharmacy industry has generated greater demand for lower product and service pricing, increased revenue sharing and enhanced product and service offerings.

### **Pricing and Underwriting of Our Products**

We price our products based on our assessment of current healthcare claim costs and emerging healthcare cost trends, combined with charges for administrative expenses, risk and profit. We continually review our product designs and pricing guidelines on a national and regional basis so that our products remain competitive and consistent with our strategies and profitability goals.

Our revenue on Medicare policies is based on annual bids submitted to CMS. We base the commercial and Medicaid premiums we charge and our Medicare bids on our estimates of future medical costs over the fixed contract period. In applying our pricing to each employer group and customer, we aim to maintain consistent, competitive and disciplined underwriting standards. We employ our proprietary accumulated actuarial and financial data to determine underwriting and pricing parameters for both our risk-based and fee-based businesses.

In most circumstances, our pricing and underwriting decisions follow a prospective rating process in which a fixed premium is determined at the beginning of the contract period. For our risk-based business, any deviation, favorable or unfavorable, from the medical costs assumed in determining the premium is our responsibility. Some of our larger groups employ retrospective rating reviews, where positive experience is partially refunded to the group, and negative experience is charged against a rate stabilization fund established from the group's favorable experience or charged against future favorable experience. In addition, our ACA and government risk-based contracts may include minimum medical loss ratio, risk adjustment, or risk corridor arrangements, which also stabilize premiums based upon claims experience.

Our pharmacy services pricing through CarelonRx is presented to market via discounts off the average wholesale price for drugs dispensed through the retail, mail and specialty channels as well as through rebate projections. We utilize group-specific script data, formulary, network and clinical care program selection combined with administrative expense, risk and profit guidance to set market competitive pricing discounts and rebate projections. Pharmacy services pricing guidelines guide the underwriting process and undergo an annual external review process to ensure market competitiveness.

### **Networks and Provider Relations**

Our relationships with physicians, hospitals and professionals that render healthcare services to our members are guided by local, regional and national standards for network development, reimbursement and contract methodologies. While following industry standards, we are simultaneously seeking to lead transformation efforts within our healthcare system, moving from a fragmented model premised on episodic intervention to one based on proactive, coordinated care built around the whole health needs of the patient.

Our network contracting strategy is focused on ensuring competitive market-based hospital reimbursement terms and timely, appropriate payment for physicians and other clinicians. Across our markets, we deploy multi-year contracting strategies, including fixed rates and standard fee schedules, to enhance cost predictability, mitigate exposure to medical cost inflation, and establish long-term stability with providers. We maintain both broad and narrow provider networks to ensure member choice, based on both price and access needs, while implementing programs designed to improve the quality of care our members receive. Increasingly, we are supplementing our broad-based networks with smaller or more cost-conscious networks that are designed to be attractive to a more price-sensitive customer segment, such as Public Exchange customers.

Our reimbursement strategies are tailored to each market and reflect the degree of consolidation and integration of physician groups and hospitals. Under a fee-for-service reimbursement methodology for physicians, fee schedules are developed at the state level based on an assessment of several factors and conditions, including the CMS resource-based relative value scale system (“RBRVS”), medical practice cost inflation and physician supply of each specialty. We utilize CMS RBRVS fee schedules as a reference point for fee schedule development and analysis. The RBRVS structure was developed, and is maintained and updated, by CMS and is used by the Medicare program and other major health plans.

We also continue to expand physician incentive contracting, which ties physician payment levels to performance on efficiency, clinical and patient experience measures. While we generally do not use full-risk capitation models for physician groups, we employ capitation arrangements in selected markets where they help reduce underwriting risk and effectively manage total cost of care. Our broader provider engagement strategy increasingly centers on value-based contracting across our Commercial, Medicare, and Medicaid businesses. These arrangements reward adherence to evidence-based care guidelines and encourage providers to improve overall quality and manage total cost of care over time. Our portfolio of value-based models is designed to provide options for our providers as they move from traditional fee-for-service to value-based care. To support performance in these models, we share actionable data such as gaps-in-care information, risk insights, and utilization patterns; in some arrangements, providers also share data to strengthen program administration and risk assessment.

Our hospital reimbursement approaches vary by market but commonly include per-case payments for inpatient services and fixed case rates, fee schedules, or percentage-of-charges methodologies for outpatient services. Per-case methodologies incorporate attributes similar to Medicare’s Diagnosis Related Groups system. A small number of hospitals, primarily rural or sole community facilities, are reimbursed based on discounts from approved charges. Our hospital contracts also account for unique facility characteristics, such as teaching status or specialized service lines, as well as the volume of care delivered to our members. Most contracts include pay-for-performance components that link reimbursement to improvements in clinical outcomes, patient safety, and reductions in medical errors. To promote stability and predictability, we frequently utilize multi-year agreements across both physician and hospital settings.

### **Seasonality**

Within our Health Benefits segment, premium revenues for our commercial business are generally not seasonal, and our benefit costs rise as members satisfy their deductibles and out-of-pocket maximums over the course of the year. Seasonality in our Medicaid business can vary depending on the timing of the recognition of premium rates during the year, and we typically experience additional costs in our Medicare business in the fourth quarter to support the annual enrollment period.

Our Carelon Services segment engages in risk-based contracts with members across many health plans including Elevance Health plans. These risk-based contracts allow our Health Benefits segment to reduce medical expense variability by replacing seasonal claims costs with agreed-upon pricing. Seasonality in our Carelon Services segment aligns with the claims and revenue seasonality for services covered, which can vary by Carelon product and line of business. As the year progresses, members will generally reach their deductible and out-of-pocket maximum limit, and benefit expense in our Carelon Services businesses will typically increase.

### **Medical Management Programs**

We have a broad array of medical management activities that facilitate improvements in the quality of care provided to our members and promote cost-effective medical care. These medical management activities and programs are administered and directed by physicians and nurses with the goal of ensuring that the care delivered to our members is supported by appropriate medical and scientific evidence, is received on a timely basis and occurs in the most appropriate setting. The medical management programs available to our members may vary depending on the particular plan or product in which they



participate. Our objective is to ensure that members receive the right care, safely, at the right time, and in the most appropriate setting.

Our medical policy committee establishes national clinical policies and guidelines, which are reviewed at least annually or updated sooner when new clinical evidence becomes available. We collaborate closely with our contracted physicians and hospitals to support improved clinical outcomes and employ external review where appropriate to ensure that medical determinations reflect the latest evidence-based standards.

Through our Carelon Medical Benefits Management, Inc. subsidiary, we promote appropriate, safe and affordable member care in areas including maternity care, imaging, sleep disorders, cardiac testing, oncology drugs and musculoskeletal procedures. These expanded specialty benefit management solutions leverage clinical expertise and technology to engage provider communities and members in the more effective and efficient use of outpatient services and to promote the most appropriate use of clinical services to improve the quality of care.

We remain committed to assisting our members in making informed and value-based healthcare decisions, providing for easier navigation of healthcare services and delivering a better healthcare experience.

### **Care Management and Wellness Products and Programs**

We continue to expand our suite of integrated care management programs and tools. Availability of these programs and tools to our members may depend on the particular plan or product in which they participate. Our care management tools and programs are designed to increase quality and reduce medical costs for our members and help them make better decisions about their well-being as they navigate the healthcare system.

Our digital engagement platform, Sydney Health, is designed to give our members access to personalized health and wellness resources, medical, pharmacy, dental and vision benefits details, and virtual care services, all in one place. With our integrated information systems and sophisticated data analytics, we help our members improve their compliance with evidence-based care guidelines, provide personal care notes that alert members to potential gaps in care, enable more prudent healthcare choices and assist in the realization of member out-of-pocket cost savings.

Our care management, infertility services and maternity management programs serve as adjuncts to physician care. Through these programs, medical professionals help to educate participants regarding their care and condition. Our 24/7 NurseLine offers access to qualified, registered nurses to allow our members to make informed decisions about the appropriate level of care and avoid unnecessary worry.

Our Carelon Palliative Care Services subsidiary engages with members near end of life and/or requiring palliative care to manage serious illnesses and improve quality of life during a difficult time.

Our employee assistance programs provide 24/7 telephonic support for personal and crisis events and provide resources such as counseling and referral assistance with childcare, health and wellness, financial issues, legal issues, adoption and daily living.

We have a comprehensive behavioral health case management program supporting a wide range of members who are impacted by their behavioral health conditions, including specialty areas such as eating disorders, anxiety, depression and substance abuse. The program assists members and their families with obtaining appropriate behavioral health treatment, offering community resources, providing education and telephonic support, and promoting provider collaboration.

The physical aspects of health have been traditionally the focus and the priority for healthcare. However, unique life circumstances and experiences impact every individual and their health. We seek to understand our members' health-related social needs to create a healthcare system that synchronizes care delivery for physical, behavioral, social and pharmacy needs. We have invested in a number of strategies to improve how we address our members' health-related social needs. We are advancing our efforts in this area by using industry-standard tools such as the Protocol for Responding to & Assessing Patients' Assets, Risks & Experiences, co-creating social action plans with our members, connecting members to related social support services, and evaluating the entire process for continuous quality improvement. We have also implemented our

“Food as Medicine” strategy across many of our lines of business to create interventions that not only prevent, manage, and treat diseases but also address food and nutrition insecurity among our members.

We are committed to ensuring that all people, regardless of age, race or ethnicity, sexual orientation, gender identity, disability, and geographic or financial access, can receive individualized care. Harnessing data gives a more complete picture of each member and their health needs and can help make healthcare more personalized. Strengthening communities has a positive effect on health; therefore, we value and nurture our local ties, which are a key component of our whole-health approach and drive us to work closely with community organizations that create support networks. Using our data, we also identify the resources needed to support local residents, including the people who we serve, to ensure those resources can better meet local needs.

Care coordination is also one of the strategies we utilize and is based on nationally recognized criteria developed by third-party medical specialists to help coordinate inpatient as well as outpatient care and monitor appropriate utilization of such services. Our case management focuses on identifying membership that will require a high level of intervention and providing assistance to manage their healthcare needs.

### **Healthcare Quality Initiatives**

Increasingly, the healthcare industry is able to define quality healthcare based on effective, safe, equitable and affordable care in preventive health, and optimal care management for chronic disease. A key to our success has been our ability to develop partnerships by working with our network physicians, hospitals, and social resources providers to improve the quality outcomes of the healthcare and social impact services provided to our members, their families, and the community-at-large. Our ability to promote quality medical care and patient safety, address health-related social risks and advance equal opportunity for health access has been recognized by the NCQA, the largest and most respected national accreditation program for managed care health plans.

Several quality healthcare measures, including the Healthcare Effectiveness Data and Information Set (“HEDIS<sup>®</sup>”), have been incorporated into NCQA’s accreditation processes. HEDIS<sup>®</sup> measures range from preventive services, such as screening mammography and pediatric immunization, to elements of care, including decreasing the complications of diabetes, improving treatment for patients with heart disease, integration of behavioral health, and racial and ethnic stratification measurement to help close healthcare disparities.

We perform management review for home health and post-acute institutional services provided to Medicare members through Carelon Post Acute Solutions, with the goal of ensuring they receive appropriate, high-quality care and supporting their transition back into the home. Effective management of these services can help reduce preventable hospital admissions and readmissions, thereby improving healthcare outcomes for patients. Additionally, Carelon Medical Benefits Management has developed programs to address healthcare quality by identifying and closing care gaps. A social determinants of health program screens our members for social needs and connects members to appropriate community resources to encourage better care outcomes. Our post-acute solutions and medical benefits management programs help facilitate improvements in the quality of care provided to our members and promote cost-effective, affordable medical care.

### **BCBSA Licenses**

We are a party to license agreements with the BCBSA that entitle us to the exclusive, and in certain areas, non-exclusive, use of the Blue Cross and Blue Shield names and marks in assigned geographic territories. BCBSA is a national association of independent Blue Cross and Blue Shield companies, the primary function of which is to promote and preserve the integrity of the BCBS names and marks, as well as provide certain coordination among the member companies. Each BCBSA licensee is an independent legal organization and is not responsible for obligations of other BCBSA member organizations. Although previously we did not have a right to sell products and services using the BCBS names and marks outside of our exclusive service areas, under the terms of the *In re Blue Cross Blue Shield Antitrust Litigation* subscriber settlement agreement and release (the “Subscriber Settlement Agreement”), some large national employers with self-funded plans (specifically identified in the Subscriber Settlement Agreement) have a right to request a second Blue plan bid in addition to a bid from the local Blue plan, effective as of September 2024.

We are required to pay an annual license fee to the BCBSA based on enrollment and to comply with various requirements and restrictions regarding our operations and our use of the BCBS names and marks. These requirements and

restrictions include, among other things: minimum capital and liquidity requirements; enrollment and customer service performance requirements; participation in programs that provide portability of membership between plans; disclosures to the BCBSA relating to enrollment and financial conditions; disclosures as to the structure of the BCBS system in contracts with third parties and in public statements; plan governance requirements; cybersecurity requirements; a requirement that at least 80% (or, in the case of Blue Cross of California, substantially all) of a licensee's annual combined local net revenue, as defined by the BCBSA, attributable to healthcare plans and related services within its service areas must be sold, marketed, administered or underwritten under the BCBS names and marks; a requirement that neither a plan nor any of its licensed affiliates may permit an entity other than a plan or a licensed affiliate to obtain control of the plan or the licensed affiliate or to acquire a substantial portion of its assets related to licensable services; governance requirements such as a requirement that we divide our Board of Directors into three classes serving staggered three-year terms; a requirement that we guarantee certain contractual and financial obligations of our licensed affiliates; and a requirement that we indemnify the BCBSA against any claims asserted against it resulting from the contractual and financial obligations of any subsidiary that serves as a fiscal intermediary providing administrative services for Medicare Parts A and B. In addition, a change of control or violation of the BCBSA ownership limitations on our capital stock, impending financial insolvency or the appointment of a trustee or receiver or the commencement of any action against us seeking our dissolution could cause a termination of our license agreements.

We believe that we and our licensed affiliates are currently in compliance with these standards. The standards under the license agreements may be modified in certain instances by the BCBSA. See Part I, Item 1A, "Risk Factors" in this Annual Report on Form 10-K for additional details on the impact if we were not to comply with these license agreements and Note 14, "Commitments and Contingencies – *Litigation and Regulatory Proceedings – Blue Cross Blue Shield Antitrust Litigation*," of the Notes to Consolidated Financial Statements included in Part II, Item 8 of this Annual Report on Form 10-K for additional information on the Subscriber Settlement Agreement.

## Regulation

### *General*

Our operations are subject to comprehensive and detailed state, federal and international regulation throughout the jurisdictions in which we do business. These laws and regulations, which can vary significantly from jurisdiction to jurisdiction, restrict how we conduct our businesses and result in additional burdens and costs to us. Further, federal and state laws and regulations are subject to amendments and changing interpretations in each jurisdiction. The application of these complex legal and regulatory requirements to the detailed operation of our businesses creates areas of uncertainty. In addition, there are numerous proposed healthcare laws and regulations at the federal and state levels, including single payer, Medicare for All and public option proposals, some of which could materially adversely affect our businesses if they were to be enacted.

Supervisory agencies, including federal and state regulators, departments of health and insurance and secretaries of state, have broad authority to:

- grant, suspend and revoke licenses to transact business;
- regulate our products and services in great detail;
- regulate, limit, or suspend our ability to market products, including participation in Medicare and the Public Exchanges;
- determine through a procurement process our ability to participate in certain programs, including state Medicaid programs;
- retroactively adjust premium rates;
- monitor our solvency and reserve adequacy;
- audit, and recover audit discrepancies, including risk adjustment data validation ("RADV") audits;
- scrutinize our investment activities on the basis of quality, diversification and other quantitative criteria; and
- impose monetary and criminal sanctions for non-compliance with regulatory requirements.

To carry out these tasks, these government entities periodically examine our operations and accounts.

The health benefits business, pharmacy services, and related healthcare products and services businesses also may be adversely impacted by court and regulatory decisions that expand or invalidate the interpretations of existing statutes and regulations. It is uncertain whether we could recoup, through higher premiums or other measures, the increased costs of mandated benefits or other increased costs caused by potential legislation, regulation or court rulings. See Part I, Item 1A, “Risk Factors” in this Annual Report on Form 10-K.

### ***The Consolidated Appropriations Act of 2023***

The Consolidated Appropriations Act of 2023 decoupled Medicaid eligibility redetermination from the COVID-19 Public Health Emergency, initially declared in January 2020. As a result, states were permitted to begin removing ineligible beneficiaries from their Medicaid programs starting April 1, 2023, and the majority of our Medicaid markets began doing so as of June 30, 2023. CMS required states to complete Medicaid eligibility redeterminations by December 31, 2025.

In addition, subsequent budget reconciliation legislation enacted during 2023-2025 included provisions affecting Medicaid eligibility enrollment and program financing, which may influence state Medicaid policies and beneficiary coverage dynamics over time.

### ***The Inflation Reduction Act of 2022***

The Inflation Reduction Act of 2022 (“IRA”) includes several provisions that have impacted, and continue to impact, our business. These provisions include extending the American Rescue Plan Act of 2021’s enhanced PTCs through 2025; imposing a new corporate alternative minimum tax; establishing a one percent excise tax on repurchases of stock by issuers; authorizing CMS to negotiate prices on a limited set of Medicare prescription drugs beginning in 2026; instituting caps on insulin cost sharing in Medicare; redesigning the Medicare Part D benefit; requiring drug manufacturers to pay rebates if prices increase beyond inflation; and delaying the implementation of the Trump Administration Medicare drug rebate rule until at least 2032. From 2021 to 2025, Individual market enrollment grew significantly, driven in part by enhanced PTCs, which reduced Public Exchange coverage premiums for individuals who qualified. This, in combination with lower membership effectuation rates, particularly in geographies with high concentrations of highly subsidized members, have driven a market-wide increase in morbidity, resulting in elevated medical cost trends. The enhanced PTCs expired on December 31, 2025. As a result, the amount of Public Exchange coverage premiums may increase for those individuals previously receiving the enhanced PTCs, which may negatively impact individual market enrollment.

### ***The Consolidated Appropriations Act of 2021***

The Consolidated Appropriations Act of 2021 (the “2021 Appropriations Act”) has impacted our business, including by imposing additional disclosure and reporting requirements related to broker compensation, mental health parity, pharmacy benefits and drug costs, as well as procedures and coverage requirements related to surprise medical bills, provider directory maintenance and continuity of care for certain patients. The requirements applicable to us under the 2021 Appropriations Act had varying effective dates beginning in December 2021.

The health plan price transparency regulations issued by the U.S. Departments of Health and Human Services (“HHS”), Labor, and Treasury (the “Tri-Agencies”) pursuant to the 2021 Appropriations Act required us to begin disclosing certain pricing information regarding negotiated rates and historical payment information with providers in 2022. Additionally, as directed by law, we make available to members personalized out-of-pocket cost information and underlying negotiated rates.

In September 2024, the Tri-Agencies issued final regulations related to mental health parity that will require health plans to make administrative and operational changes to comply with these final regulations. While some provisions became effective on January 1, 2025, additional guidance from the Tri-Agencies is necessary to assess the full impact of these regulations on our operations and financial results. Litigation has been filed challenging these final regulations.

### ***State Regulation of Insurance Companies and HMOs***

Our insurance and HMO subsidiaries must obtain a certificate of authority and maintain that license in the jurisdictions in which they conduct business. The National Association of Insurance Commissioners (“NAIC”) has adopted model regulations that, where adopted by states, require expanded governance practices, risk and solvency assessment reporting and



the filing of periodic financial and operating reports. Most states have adopted these or similar measures to expand the scope of regulations relating to corporate governance and internal control activities of HMOs and insurance companies. Health insurers and HMOs are subject to state examination and periodic license renewal.

In addition, we are regulated as an insurance holding company and are subject to the insurance holding company acts of the states in which our insurance company and HMO subsidiaries are domiciled. These acts contain certain reporting requirements, as well as restrictions on transactions between an insurer or HMO and its affiliates, and may restrict the ability of our regulated subsidiaries to pay dividends to our holding companies. These holding company laws and regulations generally require registration with applicable state departments of insurance and the filing of reports describing capital structure, ownership, financial condition, certain intercompany transactions, enterprise risks, corporate governance and general business operations. State insurance holding company laws and regulations require notice or prior regulatory approval of transactions including acquisitions, material intercompany transfers of assets, guarantees and other transactions between the regulated companies and their affiliates, including parent holding companies. Applicable state insurance holding company acts also restrict the ability of any person to obtain control of an insurance company or HMO without prior regulatory approval. "Control" is generally defined as the direct or indirect power to direct or cause the direction of the management and policies of a person and is presumed to exist if a person directly or indirectly owns or controls 10% or more of the voting securities of another person. Dispositions of control generally are also regulated under the state insurance holding company acts.

The states of domicile of our regulated subsidiaries have statutory risk-based capital ("RBC") requirements for health and other insurance companies and HMOs based on the Risk-Based Capital (RBC) For Health Organizations Model Act. These RBC requirements are intended to assess the capital adequacy of health insurers and HMOs, taking into account the risk characteristics of a company's investments and products. In general, under these laws, an insurance company or HMO must submit a report of its RBC level to the insurance department or insurance commissioner of its state of domicile for each calendar year. The law requires increasing degrees of regulatory oversight and intervention as a company's RBC declines. As of December 31, 2025, the RBC levels of our insurance and HMO subsidiaries exceeded all applicable mandatory RBC requirements. For more information on RBC capital and additional liquidity and capital requirements for a licensee of the BCBSA, see "Management's Discussion and Analysis of Financial Condition and Results of Operations – Liquidity and Capital Resources – *Capital Resources*," included in Part II, Item 7 of this Annual Report on Form 10-K.

#### ***Ongoing Requirements and Changes Stemming from the ACA***

Since its enactment in 2010, the ACA has introduced new risks, regulatory challenges and uncertainties, has impacted our business model and strategy and has required changes in the way our products are designed, underwritten, priced, distributed and administered. We expect the ACA will continue to significantly impact our business and results of operations, including pricing, minimum medical loss ratios ("MLRs") and the geographies in which our products are available. We will continue to evaluate the impact of the ACA as any further developments occur.

We also expect further and ongoing regulatory guidance on a number of issues related to Medicare, including evolving methodology for ratings and quality bonus payments. CMS also frequently proposes changes to its program that audits data submitted under the risk adjustment programs in ways that could increase financial recoveries from plans.

Certain significant provisions of the ACA include, among others:

- The creation of Public Exchanges for individuals and small group customers.
- The establishment of minimum MLR thresholds by line of business for the commercial market (which may be subject to more restrictive MLR thresholds under state regulations, such as those in New York). Medicare Advantage or Medicare Part D prescription drug plans that do not meet the mandated threshold will have to pay a minimum MLR rebate, will be subject to restricted enrollment if MLR is below the threshold for three consecutive years and are subject to contract termination if the plan's MLR is below the threshold for five consecutive years. In addition, state Medicaid programs are required to set managed care capitation rates such that a minimum MLR is projected to be achieved; however, states are not required to collect remittances if the minimum MLR is not achieved.

Approximately 53.5% and 18.7% of our premium revenue and medical membership, respectively, were subject to the minimum MLR regulations as of and for the year ended December 31, 2025. Approximately 54.2% and 18.4% of our premium revenue and medical membership, respectively, were subject to the minimum MLR regulations as of and for the year ended December 31, 2024.

- The creation of an incentive payment program for Medicare Advantage plans. CMS developed the Medicare Advantage Star Ratings system, which awards between 1.0 and 5.0 Stars to Medicare Advantage plans based on performance in several categories, including quality of care and customer service. The Star Ratings are used by CMS to award quality-based bonus payments to plans that receive a rating of 4.0 or higher. The methodology and measures included in the Star Ratings system can be modified by CMS annually. Our 2025 Star Ratings, which are used for payment year 2026, reflect that approximately 40% of our Medicare Advantage members are enrolled in plans rated at least 4.0 Stars or higher. CMS released our 2026 Star Ratings in October 2025, which will be used to determine our Medicare Advantage bonus payments in 2027. Our 2026 Stars Ratings reflect that approximately 59% of our Medicare Advantage members are enrolled in plans rated at least 4.0 Stars or higher, or the equivalent.
- The implementation of a Medicare Advantage payment formula, which prevents reimbursement rates from increasing as much as otherwise would be expected.

We continue to participate in the Public Exchange in nearly all of our Anthem Blue Cross and Anthem Blue Cross and Blue Shield service areas. In 2025, we expanded our operations into select service areas in Florida, Maryland, and Texas through our Simply Healthcare and Wellpoint brands. Going forward, we expect the Public Exchange to be influenced by policy and regulatory changes, particularly around federal subsidies, compliance requirements and market stability.

Any variation from our expectations regarding acuity, enrollment levels, adverse selection, or other assumptions utilized in setting premium rates could have a material adverse effect on our results of operations, financial position, and cash flows, and may require further adjustments to our rates and participation going forward. Changes to our business environment are likely to continue as elected officials at the national and state levels continue to enact significant modifications to existing laws and regulations, including changes to available subsidies, taxes and fees.

#### ***Pharmacy Services and Drug Benefit Regulation***

Pharmacy services, including pharmacy benefit managers, are regulated at both the federal and state levels and must comply with federal and state statutes and regulations governing a pharmacy benefit manager's business, including, but not limited to, pharmacy network restrictions and configurations, formulary management, affiliate pharmacy reimbursement, anti-steering to affiliated pharmacies, prohibition on pharmacy claim processing/transaction fees, pharmacy effective rates, guarantees and reconciliations, reimbursement pricing type mandates, purchase discount and/or rebate arrangements with drug manufacturers, price transparency, restrictions on spread pricing, rebate pass-through obligations, advertising and licensing. Regulation in the states varies dramatically and ranges from licensure of pharmacy benefit managers as third-party administrators, licensure specifically as a pharmacy benefit manager, and licensure accompanied by additional disclosures and limitations of business practices to varying degrees.

Pharmacy benefit managers are also subject to continued changes in public policy, legislation, laws, and regulations relating to drug benefits and pharmacy services, which include, but are not limited to, (1) federal policy changes to set the prices for a subset of drugs covered under the Medicare program, (2) reforms to the Medicare drug benefit, such as beneficiary cost-sharing changes that aim to lower consumer costs and prohibit pharmacy benefit managers and their affiliates from deriving income based on the price of the drug, (3) prior authorizations of drugs, (4) prohibiting exclusive specialty and mail pharmacy networks, (5) limiting pharmacy accreditation and credentialing requirements, (6) consumer choice/any willing provider requirements, and (7) prohibiting steering to affiliated pharmacies. These changes in public policy, legislation, laws, and regulations have the potential to have broad impacts on our pharmacy benefit management services and could materially adversely affect our business.

Our pharmacy services business includes home delivery and specialty pharmacies, infusion services, injectable therapies and clinic-based pharmacies, which must be licensed as pharmacies in the states in which they are located. Certain pharmacies must also register with the U.S. Drug Enforcement Administration ("DEA") and individual state-controlled substance authorities to dispense controlled substances. In addition to adhering to the laws and regulations in the states where our pharmacies are located, we may also be required to comply with certain laws and regulations in certain states into which

one of our pharmacies delivers prescription drugs, including those requiring us to register with Boards of Pharmacy as a non-resident pharmacy. These non-resident states generally expect our pharmacies to follow the laws of the state in which the pharmacies are located, but some non-resident states also require us to comply with certain of their pharmacy regulations. Additionally, pharmacies that participate in Medicare or Medicaid pharmacy networks are required to comply with applicable Medicare and Medicaid provider rules and regulations.

### ***Privacy, Confidentiality and Data Standards Regulation***

The federal Health Insurance Portability and Accountability Act of 1996 (“HIPAA”) and the administrative simplification provisions of HIPAA impose a number of requirements on covered entities (including insurers, HMOs, group health plans, providers and clearinghouses) and their business associates relating to the use, disclosure and safeguarding of protected health information. These requirements include uniform standards of common electronic healthcare transactions; privacy and security regulations; and unique identifier rules for employers, health plans and providers.

Also, the Health Information Technology for Economic and Clinical Health (“HITECH”) Act provisions of the American Recovery and Reinvestment Act of 2009 and corresponding implementing regulations have imposed additional requirements on the use and disclosure of protected health information such as additional data breach notification and reporting requirements, contracting requirements for HIPAA business associate agreements, strengthened enforcement mechanisms and increased penalties for HIPAA violations. Federal consumer protection laws may also apply in some instances to privacy and security practices related to personally identifiable information.

The federal Gramm-Leach-Bliley Act generally places restrictions on the disclosure of non-public information to non-affiliated third parties, and requires financial institutions, including insurers, to provide customers with notice regarding how their non-public personal information is used, including an opportunity to “opt out” of certain disclosures. State departments of insurance and certain federal agencies adopted implementing regulations as required by federal law.

The Cybersecurity Information Sharing Act of 2015 encourages organizations to share cyber threat indicators with the federal government and, among other things, directed HHS to develop a set of voluntary cybersecurity best practices for organizations in the healthcare industry, which were issued in 2018.

In addition, Public Exchanges are required to adhere to privacy and security standards with respect to personally identifiable information and to impose privacy and security standards that are at least as protective as those the Public Exchange has implemented for itself on insurers offering plans through the Public Exchanges and their designated downstream entities, including pharmacy services providers and other business associates. These standards may differ from, and be more stringent than, HIPAA.

Furthermore, states have begun enacting more comprehensive privacy laws and regulations addressing consumer rights to data protection or transparency that may affect our privacy and security practices, such as state laws like the California Privacy Rights Act of 2020 that govern the use, disclosure and protection of member data and impose additional breach notification requirements. The NAIC has proposed revisions to the Privacy of Consumer Financial and Health Information Model Act, which, if implemented, would expand consumer privacy rights and place additional limitations on the use and disclosure of member data. State consumer protection laws may also apply to privacy and security practices related to personally identifiable information, including information related to consumers and care providers. Complying with conflicting cybersecurity regulations and varying enforcement philosophies, which may differ from state to state, requires significant resources and may materially and adversely affect our ability to standardize our products and services across state lines.

Federal regulations have been finalized in the following areas that will continue to materially impact our operations:

- Federal regulations on data interoperability that require claims data to be made available to third parties unaffiliated with us that may not be HIPAA regulated; and
- Federal regulations requiring hospitals and health insurers to publish negotiated prices for services, including the health plan price transparency regulations (the “Health Plan Transparency Rule”) issued in October 2020 by the HHS and U.S. Departments of Labor and Treasury (collectively, the Tri-Agencies).

Beginning in July 2022, the Health Plan Transparency Rule required us to disclose, on a monthly basis, detailed pricing information regarding negotiated rates for all covered items and services between the plan or issuer and in-network providers and historical payments to, and billed charges from, out-of-network providers. Additionally, beginning in 2023, we were required to make available to members personalized out-of-pocket cost information and the underlying negotiated rates for 500 covered healthcare items and services, including prescription drugs. Effective January 1, 2024, this ongoing requirement has expanded to include all items and services. In December 2025, the Tri-Agencies published a proposed rule that would revise the structure and content of the machine readable files issuers must submit under the Health Plan Transparency Rule, which could result in additional administrative burden and costs.

#### ***Employee Retirement Income Security Act of 1974***

The provision of services to certain employee welfare benefit plans is subject to the Employee Retirement Income Security Act of 1974, as amended (“ERISA”), a complex set of laws and regulations subject to interpretation and enforcement by the Internal Revenue Service and the Department of Labor. ERISA regulates certain aspects of the relationships between us, the employers that maintain employee welfare benefit plans subject to ERISA and participants in such plans. Some of our administrative services and other activities may also be subject to regulation under ERISA. In addition, certain states require licensure or registration of companies providing third-party claims administration services for benefit plans. We provide a variety of products and services to employee welfare benefit plans that are covered by ERISA. Plans subject to ERISA can also be subject to state laws, and the question of whether and to what extent ERISA preempts a state law has been, and will continue to be, interpreted by many courts.

#### ***Guaranty Fund Assessments***

Under insolvency or guaranty association laws in most states, insurance companies and HMOs can be assessed for amounts paid by guaranty funds for policyholder losses incurred when an insurance company or HMO becomes insolvent. Most state insolvency or guaranty association laws currently provide for assessments based upon the amount of premiums received on insurance underwritten within such state (with a minimum amount payable even if no premium is received). Under many of these guaranty association laws, assessments are made retrospectively. Some states permit insurers or HMOs to recover assessments paid through full or partial premium tax offsets or through future policyholder surcharges. The amount and timing of any future assessments cannot be predicted with certainty; however, future assessments are likely to occur.

#### ***International Regulation***

We have various international subsidiaries, which provide administrative and other services, that are subject to different, and sometimes more stringent, legal and regulatory requirements that vary widely by jurisdiction. In addition, our non-U.S. operations are subject to U.S. laws regulating the conduct and activities of U.S.-based businesses operating abroad, including but not limited to, the Foreign Corrupt Practices Act and corresponding foreign laws governing anti-bribery, anti-corruption, anti-money laundering, data protection and privacy, employment, and other regulatory oversight initiatives.

#### **Human Capital**

The foundation of our strategy starts with our culture, and our associates are critical to fulfilling our purpose of improving the health of humanity. As of December 31, 2025, our employee population, including all full-time, part-time and temporary workers, consisted of approximately 97,100 individuals, 71,900 in the United States and 25,200 internationally. Ninety-nine percent of our total workforce is employed full-time, at least 33 hours a week.

We believe we have built a high-performance culture that enhances our ability to deliver on our commitments and long-term strategy, as well as guides us to address the challenges of today. We believe that our culture allows us to attract and retain talented and experienced individuals to support the communities we serve.

Because dedication to human capital management is a core component of our corporate governance, the Compensation and Talent Committee of our Board of Directors (our “Board”) regularly reviews and discusses management’s approach to talent acquisition and retention, and monitors our programs and practices related to workforce inclusion. Additionally, the Governance Committee of our Board has primary responsibility for monitoring our corporate social responsibility and environmental sustainability initiatives and performance. We provide the age, gender and racial and ethnic compositions of

our U.S. work force in our annual Impact Report, which includes Equal Employment Opportunity Employer Information Report (EEO-1) data.

### ***Culture, Engagement and Inclusion***

Each year we conduct internal associate engagement surveys that provide our associates with an opportunity to share their opinions and experiences with respect to their roles, their teams and the Company, and we also offer online feedback tools. Our management team reviews, monitors and analyzes associate feedback and acts on responses to identify opportunities to adjust our policies and benefits to improve our associates' experiences. In addition, in 2025, over 20% of our U.S. workforce participated in our Business Resource Groups, or BRGs, which provide associates meaningful opportunities to connect, collaborate and grow. These voluntary, associate-led communities, which are open to all of our associates, help to foster an environment of inclusivity, respect and collaboration. To further engage and reward our associates, we have an associate recognition program called IMPACT that empowers all associates to recognize their colleagues for their contributions to our Company and to celebrate both personal and professional milestones, whether recognition is for going "above and beyond" or simply to express thanks.

We are dedicated to attracting, developing, maintaining, and supporting an inclusive workforce that fosters a sense of belonging for individuals with a wide range of backgrounds, life experiences and cultures. We believe that these varied experiences enhance our connection with our members, enabling us to serve our members and communities more effectively and driving business impact. Our initiatives in this area are led by our Chief Talent Officer, and our workforce embodies a multitude of dimensions, including skills, experiences, age, tenure, gender, race, ethnicity, physical abilities and geographic location.

### ***Fair Pay***

Elevance Health is committed to maintaining a fair and equitable pay workplace grounded in our pay-for-performance philosophy. We benchmark compensation by role, have eliminated inquiries into applicants' prior pay, and regularly monitor the pay of our workforce for potential disparities. Each year, we conduct a comprehensive pay equity analysis to ensure associates performing similar work in similar capacities are compensated fairly and equitably. In 2025, we completed a rigorous gender and race pay equity review of our U.S. associates using an industry-leading third-party platform. After accounting for neutral, job-related factors, the analysis found that female associates earn more than 99 cents for every dollar earned by similarly situated male associates, and ethnic minority associates earn more than 99 cents for every dollar earned by similarly situated white associates. We remain committed to preventing unexplained pay gaps and will continue to monitor our practices and proactively address any disparities to ensure equitable pay for all associates.

### ***Talent Development and Retention***

Growing, developing and retaining our talent internally is key to our succession plans and our ability to lead at our best every day. To inspire a high-performance culture, promote talent excellence and accelerate growth and innovation, we offer individual, career and leadership development opportunities (including a focus on the responsible adoption and use of AI and other technologies), encouraging associates to continually learn, grow and expand their skill sets. We offer various instructor-led and virtual instructor-led programs and maintain a vast curriculum of relevant, on-demand learning and development resources. In 2025, we invested a significant amount in human capital development, averaging approximately 26 hours of training and development per associate.

### ***Health, Wellness and Safety***

We have the privilege of touching the lives of millions of people each day, starting with the health and safety of our own associates. To improve the health, wellbeing and safety of our associates, we offer a comprehensive compensation package, including competitive salaries, a 401(k) plan and medical, dental, vision and disability coverage. In addition, we offer our associates wellness and behavioral health programs and tools to help them get and stay healthy and more easily manage their work and personal lives. We have a mixed in-office, hybrid and remote workplace strategy, and we foster associate engagement through a variety of activities in our key office locations.

### Information About Our Executive Officers

The following sets forth certain information regarding our executive officers and Chief Accounting Officer as of February 1, 2026.

Name	Age	Position
Gail K. Boudreaux	65	President and Chief Executive Officer
Mark B. Kaye	46	Executive Vice President and Chief Financial Officer
Ryan R. Craig	46	Executive Vice President and Chief Human Resources Officer
Peter D. Haytaian	56	Executive Vice President and President, Carelon and CarelonRx
Charles M. Kendrick, Jr.	60	Executive Vice President and President, Commercial Health Benefits
Ratnakar V. Lavu	55	Executive Vice President and Chief Digital and Information Officer
Felicia F. Norwood	66	Executive Vice President and President, Government Health Benefits
Erin M. Wessling	48	Executive Vice President and Chief Legal Officer
Ronald W. Penczek	61	Chief Accounting Officer and Controller

*Ms. Boudreaux* has been serving as our President and Chief Executive Officer and as a Director of the Company since November 2017. Prior to joining us, she served as Chief Executive Officer of GKB Global Health, LLC (healthcare consulting firm) from 2015 to November 2017. Prior thereto, Ms. Boudreaux was Executive Vice President of UnitedHealth Group Incorporated (“UHGI”) (diversified healthcare company) from 2008 to 2015. She also served as Chief Executive Officer of UnitedHealthcare (managed healthcare company), a subsidiary of UHGI from 2011 to 2014 and as President of the Commercial Business of UnitedHealthcare from 2008 to 2010. Before joining United Healthcare, she worked at Health Care Service Corporation (“HCSC”) (health insurance company) as Executive Vice President of External Operations from 2005 to 2008 and President of Blue Cross and Blue Shield of Illinois from 2002 to 2005. Before joining HCSC, Ms. Boudreaux held various positions at Aetna, Inc. (“Aetna”) (managed healthcare company), including Senior Vice President, Group Insurance.

*Mr. Kaye* has been serving as our Executive Vice President and Chief Financial Officer since November 2023, having joined us in September 2023 as our Chief Financial Officer Designate. Prior to joining us, he served as the Executive Vice President and Chief Financial Officer of Moody’s Corporation (“Moody’s”) (credit rating and research company) from April 2021 to September 2023, with responsibility for all global finance activities across the company and as Senior Vice President - Chief Financial Officer from August 2018 to April 2021. Prior to Moody’s, he served as Senior Vice President and Head of Financial Planning and Analysis at Massachusetts Mutual Life Insurance Company (“MassMutual”) (financial services company) from February 2016 until July 2018, and Chief Financial Officer of MassMutual U.S. from July 2015 to February 2016. Prior to that, Mr. Kaye served as Chief Financial Officer and Senior Vice President, Retirement Solutions, at Voya Financial (formerly ING U.S.) (institutional asset manager) from 2011 to 2015. Leading up to that appointment, Mr. Kaye held various senior financial and risk reporting positions at ING U.S. and ING Group. Prior to that, Mr. Kaye worked in the investment banking division of Credit Suisse First Boston.

*Mr. Craig* has been serving as our Executive Vice President and Chief Human Resources Officer since August 2025. From January 2025 until August 2025, he served as our Chief Talent Officer & Interim Chief Human Resources Officer, and as our Chief Talent & Diversity Officer from October 2024 until January 2025. Prior to that, he served as our Chief Talent Officer from January 2024 until October 2024. Prior to joining us, he served as Head of People at Ralph Lauren Corporation (lifestyle products company) from May 2022 until January 2024, and Chief Talent Officer at UHGI from May 2018 until May 2022. Prior to joining UHGI, Mr. Craig served as Global Senior Director at Apple, Inc. (technology company) from 2011 to 2018, as well as Director of Human Resources and Director of Learning & Development/Talent Acquisition at The Ritz Carlton Hotel Company, LLC (hotel chain) from 2008 to 2011 and from 1999 to 2007, respectively.

*Mr. Haytaian* has been serving as our Executive Vice President and President of Carelon and CarelonRx since October 2021. Prior to his current role, he was Executive Vice President and President of the Commercial & Specialty Business Division beginning in April 2018. From June 2014 until April 2018, Mr. Haytaian held the position of Executive Vice President and President of the Government Business Division. He joined the Company in 2012 through the acquisition of Amerigroup Corporation (“Amerigroup”) and served as President of our Medicaid business from 2013 until 2014. From 2005 to 2013, Mr. Haytaian held various leadership positions with Amerigroup, including Chief Executive Officer of the North

Region for its Medicaid business from 2012 until 2013. Mr. Haytaian has extensive experience leading Medicare and Medicaid programs both at Amerigroup and, prior thereto, with Oxford Health Plans, Inc.

*Mr. Kendrick* has been serving as our Executive Vice President and President of our Commercial Health Benefits since October 2021. From January 2021 until October 2021, Mr. Kendrick served as President of our Commercial Business West Markets (California, Colorado, Indiana, Kentucky, Missouri, Nevada, Ohio and Wisconsin). Mr. Kendrick has been with the Company since 1995, and has held various leadership roles across the organization, including serving as President, Anthem National Accounts/Central Markets from 2015 until January 2021 and President of National Accounts and General Manager for Anthem Blue Cross and Blue Shield of Georgia from 2010 until 2015.

*Mr. Lavu* has been serving as our Executive Vice President and Chief Digital and Information Officer since February 2024. Prior to joining us, he served as Global Chief Digital Information Officer of Nike, Inc. (“Nike”) (retailer) from July 2019 to February 2023. Prior to Nike, he served as Chief Technology Officer/CIO of Kohl’s Corporation (“Kohls”) (retailer) from March 2016 to June 2019, and he held various other roles at Kohl’s beginning in 2011, including Executive Vice President, Digital Technology, and Senior Vice President of Digital Innovation. Prior to Kohl’s, Mr. Lavu served as Chief Technology Officer at Redbox Automated Retail, LLC (retailer) from October 2009 to October 2011.

*Ms. Norwood* has been serving as our Executive Vice President and President of our Government Health Benefits since June 2018. Prior to joining us, she was Director of The Department of Healthcare and Family Services for the State of Illinois from 2015 to June 2018. Prior to that appointment, Ms. Norwood held various leadership roles at Aetna, with her most recent role as President of the Mid-America Region for Aetna from 2010 until 2013.

*Ms. Wessling* has been serving as our Executive Vice President and Chief Legal Officer since August 2025. From January 2025 until August 2025, Ms. Wessling served as our General Counsel and Interim Chief Legal Officer, and as our General Counsel from August 2024 until January 2025. Prior to joining us, she held various leadership roles at The Cigna Group (diversified healthcare company) from November 2021 until July 2024, with her most recent role as Senior Vice President, Chief Counsel. Prior to that, she held various leadership roles at HCSC from 2018 until 2021, with her most recent role as Vice President, Legal. Before joining HCSC, Ms. Wessling served as Principal Legal Counsel at Medtronic plc (“Medtronic”) (healthcare technology company) from 2016 until 2018. Prior to Medtronic, she was an attorney at UHGI from 2008 until 2016.

*Mr. Penczek* has been serving as our Controller since November 2015 and as our Chief Accounting Officer since December 2015. He served as our Vice President and Corporate Controller from 2013 to 2015. Prior to that appointment, Mr. Penczek served as Vice President and Assistant Controller from 2008 to 2012 and in various other roles in our finance department from 2005 until 2008. Before joining us in 2005, Mr. Penczek was a Staff Vice President with CNA Insurance from 2000 to 2005 and held various positions at PricewaterhouseCoopers LLP from 1992 to 2000, including as a Manager.

#### **Available Information**

We are a large accelerated filer (as defined in Rule 12b-2 of the Securities Exchange Act of 1934, as amended (the “Exchange Act”)) and are required, pursuant to Item 101 of Regulation S-K, to provide certain information regarding our website and the availability of certain documents filed with or furnished to the U.S. Securities and Exchange Commission (the “SEC”). The SEC maintains a website that contains reports, proxy and information statements and other information regarding issuers at [www.sec.gov](http://www.sec.gov). Our website is [www.elevancehealth.com](http://www.elevancehealth.com). We have included our website address in this Annual Report on Form 10-K as a textual reference only. The information contained on, or accessible through, our website is not incorporated into this Annual Report on Form 10-K or any of our other SEC filings. We make available through our website, free of charge, our Annual Report on Form 10-K, Quarterly Reports on Form 10-Q, Current Reports on Form 8-K, and amendments to those reports filed or furnished pursuant to Section 13(a) or 15(d) of the Exchange Act as soon as reasonably practicable after we electronically file such material with or furnish it to the SEC. We also include on our website our Corporate Governance Guidelines, our Code of Conduct and the charter of each standing committee of our Board of Directors. In addition, we intend to disclose on our website any amendments to, or waivers from, our Code of Conduct that are required to be publicly disclosed pursuant to rules of the SEC and the New York Stock Exchange. Elevance Health, Inc. is an Indiana corporation incorporated on July 17, 2001.

## ITEM 1A. RISK FACTORS.

In evaluating our business, the risks described below, as well as the other information contained in this Annual Report on Form 10-K, should be carefully considered. Any one or more of such risks could materially and adversely affect our business, financial condition, results of operations and stock price and could cause our actual results of operations and financial condition to vary materially from past or anticipated future results of operations and financial condition. Additional risks and uncertainties not presently known to us or that we currently believe to be immaterial may also materially and adversely affect us.

### BUSINESS RISKS

***If we fail to appropriately predict, price for and manage healthcare costs, the profitability of our products and services could decline, which could adversely affect our business, cash flows, financial condition and results of operations.***

Our profitability depends on our ability to appropriately predict and price for healthcare costs. It also depends on our ability to manage future healthcare costs through medical management, product design, negotiation of favorable provider contracts and underwriting criteria. Total healthcare costs are affected by the type, number and unit cost of individual services rendered. Numerous factors affecting healthcare costs may adversely affect our ability to predict and manage such costs, and could adversely impact our business, cash flows, financial condition and results of operations. These factors include, among others: changes in healthcare practices; healthcare utilization patterns; demographic characteristics including the aging population; previously uninsured members entering the healthcare system; short and long-term risks associated with our members' lifestyle decisions; medical cost inflation; increased labor costs; provider and member fraud; evolution of new technologies, drugs and treatments; increased cost of individual services; increased number and cost of prescription drugs; direct-to-consumer marketing by drug manufacturers; clusters of high cost cases; increased use of services, including resulting from pandemics, large-scale medical emergencies, natural disasters, geopolitical instability and other public health crises; and new mandated benefits and treatment guidelines and changes to other regulations impacting our business.

Our estimates of future benefit cost projections involve extensive judgment and are subject to considerable inherent variability. Slight differences between our predicted and actual medical costs or utilization rates as a percentage of premium revenues can result in significant changes in our results of operations. Generally, our premiums on commercial policies and Medicaid contracts are fixed for a 12-month period and are determined based on data from several months prior to the commencement of the premium period. Our revenue from Medicare policies is based on bids submitted to CMS six months prior to the start of the contract year. CMS has explicit gain and loss margin requirements within the bids, as well as contract-specific federal MLR annual requirements. Accordingly, the costs we incur in excess of our benefit cost projections cannot be recovered in the contract year through higher premiums. Existing Medicaid contract rates are often established by the applicable state, and our actual costs may exceed those rates. Many factors, including those discussed above, have caused, and may in the future cause, actual costs to exceed those estimated and reflected in our commercial premiums and Medicare and Medicaid bids.

We participate in the Public Exchange in many of the states where we offer Medicaid health plans. The Public Exchange markets in general are highly volatile and unpredictable from year to year. We develop each state's Public Exchange market premium rates during the spring of each year for policies effective in the following calendar year. Legislation, regulation enforcement activity and judicial decisions that cause the Public Exchange to operate in a manner different than we projected in setting premium rates, including any potential changes relating to the expiration of enhanced PTCs at the end of 2025, could affect our results. In addition, any variation from our cost expectations regarding acuity, enrollment levels, adverse selection, or other assumptions utilized in setting premium rates, could have an adverse effect on our results of operations, financial position, and cash flows.

Although federal and state premium and risk adjustment mechanisms could help offset health benefit costs above our projections if the assumptions we use to set our premium rates are significantly different than actual results, our results of operations and financial condition could still be adversely affected. The reserves that we establish for health insurance policy benefits and other contractual rights and benefits are based on assumptions concerning a number of factors, including trends in healthcare costs, expenses, general economic conditions and other factors. To the extent the actual claims experience is unfavorable compared to our underlying assumptions, our incurred losses would increase, and future earnings could be adversely affected. Further, if we are unable to provide higher quality outcomes and better experiences through the development and expansion of our value-based care products at lower costs or to integrate our care delivery model, our results of operations, financial position and cash flows may be adversely impacted.

Pharmaceutical products and services are a significant component of our healthcare costs. Evolving regulations and state and federal mandates regarding coverage may impact the ability of our health plans to continue to receive existing price discounts on pharmaceutical products for our members. Other factors affecting our pharmaceutical costs include, but are not limited to, existing prices, geographical variation in utilization of new FDA-approved pharmaceuticals and new FDA-approved indications for existing pharmaceuticals, current and potential future tariffs and changes in discounts.

In addition to the challenge of managing healthcare costs, we face pressure to contain premium rates. Our customers may renegotiate their contracts to seek to contain their costs or may move to a competitor to obtain more favorable premiums. Public Exchange plan selection by our customers is also highly price sensitive. Further, federal and state regulatory agencies may restrict or prevent entirely our ability to implement changes in premium rates. A limitation on our ability to increase or maintain our premium or reimbursement levels or a significant loss of membership resulting from our need to increase or maintain premium or reimbursement levels could adversely affect our business, cash flows, financial condition and results of operations.

***A significant reduction in the enrollment in our health benefits programs, pharmacy services or diversified products and services, particularly in states where we have large regional concentrations, could have an adverse effect on our business, cash flows, financial condition and results of operations.***

A significant reduction in the number of enrollees in our health benefits programs, pharmacy services, or diversified products and services could adversely affect our business, cash flows, financial condition and results of operations. Factors that have contributed, and may continue to contribute, to a reduction in enrollment include: reductions in workforce by existing customers; a reduction in Medicaid membership due to the implementation of more stringent eligibility redetermination protocols by state agencies; a general economic upturn that results in fewer individuals being eligible for Medicaid programs; a general economic downturn that results in business failures and high unemployment rates; employers no longer offering certain healthcare coverage as an employee benefit or electing to offer coverage on a voluntary, employee-funded basis; participation on Public Exchanges; federal and state regulatory changes, including Medicaid community engagement requirements; changes in procurement practices or funding structures by government agencies; failure to obtain new customers or retain existing customers; premium increases and benefit changes; our exit from a specific market or health plan offering; negative publicity and news coverage; and failure to attain or maintain nationally recognized accreditations.

The states in which we operate with the largest concentrations of revenues include California, New York, Virginia, Indiana, Ohio, Georgia, Florida and Texas. Due to this concentration of business in these states, we are exposed to potential losses resulting from the risk of state-specific or regional economic downturns or healthcare coverage changes impacting these states. If any such negative economic conditions fail to improve, we may experience a reduction in existing and new business, which could have an adverse effect on our business, cash flows, financial condition and results of operations.

***A cyber-attack or other privacy or data security incident sustained by us or third parties we rely on could result in an unauthorized disclosure of sensitive or confidential information, cause a loss of data, disrupt our operations, give rise to remediation or other expenses, expose us to liability under our contracts and federal, state and international laws, and subject us to litigation and investigations, which could have an adverse effect on our business, reputation, cash flows, financial condition and results of operations.***

As part of our normal operations, we collect, process, retain and analyze certain sensitive and confidential information, including personal information subject to privacy, security and data breach notification requirements. Some of the data we process, store and transmit is outside of the U.S. due to the structure of our information technology systems and our internal business operations. We are subject to a variety of continuously evolving federal, state and international laws and rules regarding collection, dissemination, receipt, maintenance, protection, use, transmission, disclosure, privacy, confidentiality, security, availability, integrity, creation, processing and disposal of sensitive or confidential information that, depending on the specific business and intended data use, include without limitation, HIPAA's privacy and security rules, HIPAA's HITECH rule, the Gramm-Leach-Bliley Act, the General Data Protection Regulation and numerous state laws governing personal information, including the California Consumer Privacy Act, as amended by the California Privacy Rights Act. Regulators are also imposing new and greater monetary fines or penalties for privacy violations, and jurisdictions where we operate have passed, and continue to propose, data privacy legislation and/or regulations related to Artificial Intelligence ("AI"). We have programs in place to detect, contain and respond to data, privacy and security incidents and provide employee awareness training regarding phishing, malware, and other risks to protect against privacy and cybersecurity incidents. Our facilities and systems, and those of our third-party service providers, including our business associates, are regularly the target of, and may be vulnerable to, cyber-attacks, security breaches, acts of vandalism, computer viruses, misplaced or lost data, programming and/or human errors, negligent or wrongful conduct by associates or others with permitted access to our systems and information, or other threats or catastrophic events. Additionally, there have been, and may in the future be, heightened vulnerabilities due to our remote or varied geographical workforce operations.

We cannot ensure that we or our third-party service providers will be able to identify, prevent or contain the effects of cyber-attacks or other cybersecurity risks that bypass our or their security measures or disrupt our or their information technology systems or business. Hardware, software or applications we develop or procure from third parties may contain defects in design, manufacturer defects or other problems that could unexpectedly compromise information security. In addition, because the techniques used to obtain unauthorized access, disable, disrupt or degrade service or sabotage systems change frequently, are becoming increasingly sophisticated (in part due to the use of evolving technologies), and may not immediately produce signs of intrusion, we may be unable to anticipate these techniques and threats, timely discover or counter them or implement adequate

preventative measures. Viruses, worms, malicious software programs or other unauthorized methods of acquiring data may be used to attack our systems or otherwise exploit any security vulnerabilities which may cause system disruptions or shutdowns, or may cause personal, proprietary or confidential information to be disclosed, misappropriated or compromised. We have business continuation and resiliency plans which are maintained, updated and tested regularly in an effort to successfully contain and remediate potential disruptions or cyber events, but there is no guarantee that such efforts will be effective. If those efforts are not effective, the functionality of our information technology systems or those of third parties could be interrupted. Cybersecurity and the continued development and enhancement of our controls, processes and practices designed to protect our systems, computers, software, data and networks from attack, damage and unauthorized access remain a priority for us.

We have been, and may in the future be, subject to litigation and governmental investigations related to cyber-attacks, privacy incidents and security breaches. Any such future litigation or governmental investigation could divert the attention of management from the operation of our business, result in reputational damage and have an adverse impact on our business, cash flows, financial condition, and results of operations. Moreover, our programs to detect, contain, and respond to data security incidents as well as contingency plans and insurance coverage for potential liabilities of this nature may not be sufficient to cover all claims and liabilities.

Noncompliance with any privacy, security or data protection laws and regulations, or any security breach, cyber-attack or cybersecurity breach, and any incident involving the misappropriation, compromise, exfiltration, theft, loss or other unauthorized disclosure or use of, or access to, sensitive or confidential information, whether by us or by one of our third-party service providers or their vendors, previously have and could in the future require us to expend significant resources to continue to modify or enhance our protective measures and to remediate any damage. In addition, this could negatively affect our operations, cause system disruptions, damage our reputation, cause membership losses and contract breaches, expose us or our members to the risk of financial or medical identity theft, and result in regulatory enforcement actions, material fines and penalties, litigation or other actions that could have an adverse effect on our business, cash flows, financial condition and results of operations.

***If we fail to responsibly use and protect data, or if such data is found to be inaccurate or unreliable, our business and customers could suffer adverse consequences.***

The collection, maintenance, protection, use, transmission, disclosure and disposal of sensitive personal information is regulated at the federal, state, international and industry levels and requirements are also imposed on us and vendors through contracts with clients. We are also subject to various other consumer protection laws that regulate our communications with customers. Certain of our businesses are also subject to the Payment Card Industry Data Security Standard, which is designed to protect credit card account data as mandated by payment card industry entities. In addition, more jurisdictions are regulating the collection, use and transfer of data across borders. We use de-identified and aggregated data, and sell such data to third-parties, to create analytic models designed to predict, and potentially improve, outcomes and patient care. These laws, rules, regulations and contractual requirements are subject to change, and the regulatory environment surrounding data protection and privacy is becoming more onerous. Compliance with existing or new privacy, security, technology or data protection laws, regulations and requirements may result in increased enforcement and costs, and may constrain or require us to alter our business model or operations.

Further, if the data we rely upon to run our businesses is found to be inaccurate or unreliable or if we fail to maintain or protect our information systems and data integrity effectively, we could experience failures in our technology products; lose existing customers; have difficulty attracting new customers; experience problems in determining medical cost estimates and establishing appropriate pricing; have difficulty preventing, detecting and controlling fraud; have disputes with customers, physicians and other healthcare professionals; become subject to regulatory sanctions, penalties, investigations or audits; incur increases in operating expenses; or suffer other adverse consequences.

***There are various risks and conditions associated with participating in Medicare and Medicaid programs, including payment rates, processes and timelines that are determined by the government, compliance with government contract requirements and regulatory oversight.***

We contract with various federal and state agencies, including CMS, to provide managed health benefits services, such as Medicare Advantage, Medicare Part D, Medicare Supplement, Medicaid, TANF, SPD, LTSS, CHIP, Medicaid expansion programs and various specialty programs, products and services. We also provide various administrative services for other entities offering medical and/or prescription drug plans to their Medicaid or Medicare eligible members, and we offer employer group waiver plans which provide medical and/or prescription drug coverage to retirees. We also participate in programs in several states for the care of dual-eligible members. Changes in existing laws or regulations applicable to these programs, or their interpretations, are difficult to predict and could have an adverse effect on our business, cash flows, financial condition and results of operations.

Revenues from the Medicare and Medicaid programs are determined, in whole or in part, by the federal government and/or applicable state governments, and base premium rates paid by each state or federal agency differ depending upon a combination of factors such as defined upper payment limits, a member's health status, age, gender, county or region, benefit mix, member

eligibility category and risk scores. Rates may be affected by federal and state budgetary constraints. Certain state contracts are subject to cancellation in the event of the unavailability of state funds. Additionally, ongoing CMS changes to the calculation of risk in the Medicare Advantage program may impact our revenue. For example, CMS made significant changes to the structure of the hierarchical condition category model in version 28, which impacted risk adjustment factor (“RAF”) scores for a larger percentage of Medicare Advantage beneficiaries and resulted in changes to beneficiary RAF scores regardless of a change in the patient’s health status. The federal government or any state in which we operate could decrease rates paid to us, pay us less than the amount necessary to keep pace with our cost trends, cancel our contracts retroactively or seek an adjustment to previously negotiated rates. In addition, various states’ Medicare-Medicaid dual-eligible plans are still subject to uncertainty surrounding payment rates and other requirements, which could affect where we seek to participate in these programs. For example, CMS will require in future years that health plans offering certain dual-eligible products must also align with integrated Medicaid products in the same service area. Some states are also requiring companies to offer Medicaid within a state and are conducting competitive bid processes to qualify to offer dual-eligible products. An unexpected reduction in payments, inadequate government funding or significantly delayed payments for these programs may adversely affect our business, cash flows, financial condition and results of operations.

Other potential risks associated with Medicare Advantage and Medicare Part D plans include increased medical or pharmaceutical costs, data corrections identified as a result of ongoing auditing and monitoring activities, potential uncollectability of receivables resulting from processing and/or verifying enrollment, inadequacy of underwriting assumptions, inability to receive and process correct information (including inability due to systems issues by the federal government, the applicable state government or us), uncollectability of premiums from members and limited enrollment periods. Actual results may be materially different than our assumptions and estimates and could have an adverse effect on our business, financial condition and results of operations.

Our contracts with CMS and state governmental agencies contain certain provisions regarding data submission, risk adjustment, provider network and directory maintenance, quality measures, claims payment, timely and accurate processing of appeals and grievances, oversight of service providers, encounter data, continuity of care, call center performance and other requirements specific to federal and state program regulations. We have been subject in the past, and may again be in the future, to administrative actions, fines, penalties, liquidated damages or retrospective adjustments in payments made to our health plans as a result of a failure to comply with these requirements, which has impacted, and in the future could impact, our profitability. We have experienced retroactive rate adjustments by certain state Medicaid agencies in the past, and such rate adjustments may occur in the future. Further, our state Medicaid contracts have not always been renewed, we have not always been awarded new contracts as a result of the competitive procurement process, and in some cases, we have lost members under existing contracts as a result of a post-award challenge by unsuccessful bidders, each of which could take place in the future and have an adverse effect on our business, cash flows, financial condition and results of operations.

The Star Rating System utilized by CMS to evaluate Medicare Advantage Plans may have a significant effect on our revenue, as higher-rated plans tend to experience increased enrollment, plans with a Star Rating of 4.0 or higher are eligible for quality-based bonus payments and plans with a Star Rating of 5.0 can market to and enroll members year-round. CMS has made, and continues to make, changes to its Star Rating program that have impacted, and continue to impact, the ability of plans to achieve Star Ratings of 4.0 or higher. CMS released our 2026 Star Ratings in October 2025, which will be used to determine our Medicare Advantage plans' quality bonus payments in 2027. Our 2026 Star Ratings reflect that approximately 59% of our Medicare Advantage members are enrolled in plans rated at least 4.0 stars or higher, or the equivalent, compared to approximately 40% of our Medicare Advantage members being in plans with 2025 Star Ratings of at least 4.0 stars. Uncertainties with respect to future changes to the Star Rating System, which are not determined until after the relevant measurement period, continue to make accurate predictions of each Medicare Advantage plan’s Star Ratings more challenging. If we do not maintain our Star Ratings in future years, or if quality-based bonus payments are reduced or eliminated, we would likely experience a negative impact on our revenues and the benefits that our plans can offer, which could adversely affect the marketability of our plans, our ability to expand our business, our membership levels, and our results of operations, financial condition and cash flows. Similarly, if we fail to meet or exceed any performance standards imposed by state Medicaid programs in which we participate, we may not receive performance-based bonus payments or may incur penalties.

In addition, our failure to comply with federal and state healthcare laws and regulations applicable to our participation in Medicaid and Medicare programs, including those directed at preventing fraud, abuse and discrimination, could result in investigations, litigation, fines, restrictions on, or exclusions from, program participation, or the imposition of corporate integrity agreements or other agreements with a federal or state governmental agency, any of which could adversely impact our business, cash flows, financial condition and results of operations.

We are periodically subject to government audits, including CMS RADV audits of our Medicare Advantage Plans to validate diagnostic data, patient claims and financial reporting, and audits of our Medicare Part D plans by the Medicare Part D Recovery Audit Contractor (“RAC”), as well as state Medicaid RAC programs. Certain of our contracts currently have pending RADV audits

by CMS and the HHS Office of Inspector General that are awaiting CMS finalization. In addition, we routinely perform ordinary course reviews of, among other things, our Medicare Advantage data submitted to CMS. These governmental audits, or changes in how these audits are conducted, including changes that may result from the final RADV Audit rule that was issued in 2023, and our internal reviews, have resulted, and could in the future result, in reports or disclosures for prior, current or future filing years to federal or state regulatory agencies, submission of data corrections, and/or significant adjustments in payments made to our health plans and future Medicare Advantage bids, which could adversely affect our financial condition and results of operations. Governmental regulators and agencies continue to heighten their scrutiny of business and reporting practices within the health services industry with respect to risk adjustment and claims payment. Additionally, state regulators are increasingly conducting audits to assess the quality of services we provide to our Medicare members. If we fail to report and correct errors discovered through our own auditing procedures, during a RADV or RAC audit or during state regulatory audits, or otherwise fail to comply with applicable laws and regulations, we could be subject to fines, civil penalties or other sanctions, which could have an adverse effect on our ability to participate in these programs, and on our financial condition, cash flows and results of operations. In addition, price transparency initiatives, such as the Health Plan Transparency in Coverage Rule, may impact our ability to obtain or maintain favorable contract terms. For example, hospitals are required to publish online payer-specific negotiated charges for each item or service the hospital provides.

Our Medicare and Medicaid contracts are also subject to various MLR rules, including minimum MLR thresholds, rebate requirements and audits, which could adversely affect our membership and revenues if any of our state Medicare or Medicaid plans do not meet an applicable minimum MLR threshold. If a Medicare Advantage, MMP or Medicare Part D contract pays minimum MLR rebates for three consecutive years, it will become ineligible to enroll new members. If a Medicare Advantage or Medicare Part D contract pays such rebates for five consecutive years, it will be terminated by CMS.

***A change in our healthcare product mix may impact our profitability.***

Our healthcare products that involve greater potential risk generally tend to be more profitable than administrative services products and those healthcare products where the employer groups assume the underwriting risks. Individuals and small employer groups are more likely to purchase our higher-risk healthcare products because such purchasers are generally unable or unwilling to bear greater liability for healthcare expenditures. Typically, government-sponsored programs also involve our higher-risk healthcare products. A shift of enrollees from more profitable products to less profitable products could have an adverse effect on our cash flows, financial condition and results of operations.

***If we fail to develop and maintain satisfactory relationships with hospitals, physicians, pharmacy service providers and other healthcare providers, our business, cash flows, financial condition and results of operations may be adversely affected.***

Our profitability is dependent in part upon our ability to contract on favorable terms with hospitals, physicians, pharmacy services providers and supply chain partners and other healthcare providers. These partners may elect not to contract with us, and the failure to secure or maintain cost-effective contracts on competitive terms may result in a loss of membership or higher medical costs, which could adversely affect our business. In addition, consolidation among healthcare providers, Accountable Care Organizations practice management companies, and other organizational structures that physicians, hospitals and other care providers choose, as well as the ability of larger employers to contract directly with providers, has changed and may continue to change the way that these providers interact with us and may alter the competitive landscape overall. Such organizations or groups of physicians may compete directly with us or be owned by one of our competitors, which may impact our relationship with these providers or affect the way that we price our products and estimate our costs. Such competition may require us to incur costs to change our operations, which could adversely affect our business, cash flows, financial condition, and results of operations.

Our inability to contract with providers, providers attempting to use their market position to negotiate more favorable contracts or place us at a competitive disadvantage, the departure of prominent network providers or provider groups to competitors, or the inability of providers to provide adequate care could adversely affect our business. In addition, we do not have contracts with all providers that render services to our members and, as a result, may not have a pre-established agreement about the amount of compensation those out-of-network providers will accept for the services they render. State and federal laws, such as the No Surprises Act, define the compensation that must be paid to out-of-network providers in certain scenarios, and related litigation has lessened the weight of the Qualifying Payment Amount during independent dispute resolution processes, which may result in an increase in rates we must pay to out-of-network providers. Further ongoing regulatory developments or judicial interpretations may continue to shift payment responsibilities or calculation methodologies in ways that increase our costs. Both our lack of contracts with certain providers and the development of new federal and state laws could result in significant litigation or arbitration proceedings, including instances in which a provider attempts to obtain payment from our members for the difference between the amount we have paid and the amount they have charged, or other increases in rates paid to out-of-network providers.

***We are dependent on the success of our relationships with third parties for various services and functions.***

We contract with various third parties to perform certain functions and services and provide us with certain information technology systems. Certain of these third parties provide us with significant portions of our business infrastructure and operating requirements. For example, a single vendor can provide to us a wide range of technology infrastructure services, such as end user (help desk and field support), data center, mainframe, payment card handling, storage and database services and multi-cloud management services, and we are subject to the risks of any operational failure, termination or other restraints in such an arrangement. We could become overly dependent on key vendors, which could cause us to lose core competencies. A termination of our agreements with, or disruption in the performance of, one or more of these service providers could result in service disruptions or unavailability, reduced service quality and effectiveness, increased or duplicative costs or an inability to meet our obligations to our customers. In addition, we may also have to seek alternative service providers, which may be unavailable or only available on less favorable contract terms or with more difficult integration hurdles. Any of these outcomes could adversely affect our business, reputation, cash flows, financial condition and operating results.

Our pharmacy services business would be adversely affected if we are unable to contract on favorable terms with third-party vendors, including pharmaceutical manufacturers. We delegate certain pharmacy benefit manager services, including, but not limited to, claims adjudication, pharmacy network administration, rebate administration, and advanced home delivery back-end dispensing to CVS pursuant to the CVS Agreement. If CVS fails to provide pharmacy benefit manager services as contractually required, we may not be able to meet the full demands of our customers, which could have an adverse effect on our business, reputation and results of operations. Additionally, we may not maintain favorable terms and conditions, including financial terms, to compete in the market. For additional information on the CVS Agreement, see “Business - Product and Service Descriptions,” in Part I, Item 1 of this Annual Report on Form 10-K.

***The failure to properly maintain the integrity or availability of our data, or to successfully maintain, protect and upgrade our information systems could adversely affect our business.***

Our business depends significantly on effective information systems, and we have many different information systems for our various businesses, including those that we have acquired as a result of our merger and acquisition activities. Our information systems require an ongoing investment, commitment of significant resources to maintain, integrate, upgrade, enhance and expand existing systems, and development of new systems, including systems powered by or incorporating AI and machine learning (including generative AI), to keep pace with continuing changes in information processing technology, emerging cybersecurity risks, changing customer preferences, evolving industry and regulatory standards and legal requirements, including as a result of the ACA, the Health Plan Transparency Rule, the 2021 Appropriations Act and federal data interoperability regulations. In addition, we may obtain significant portions of our systems-related or other services from independent third parties (and their vendors), which may make our operations vulnerable if such third parties fail to perform and oversee adequately. Further, unauthorized third parties present additional risk, including by propagating misinformation related to products, business and the health industry.

Failure to adequately implement, consolidate, integrate, streamline, maintain and upgrade effective and efficient information systems, including those powered by or incorporating AI, with sufficiently advanced technological capabilities could result in investigations, audits, fines and penalties, competitive and cost disadvantages to us compared to our competitors, contractual damages, and diversion of management’s time, and could have an adverse effect on our business, financial condition and results of operations. Failure or disruption of our performance of, or our ability to perform, key business functions, including as a result of the unavailability of, or cyber-attack on, our information technology systems or those of third parties (including cloud service providers), could decrease response times, lower levels of service satisfaction and harm our reputation and brand. Our systems interface with and depend on third-party systems, hardware, infrastructure and cloud technologies, and we could experience service denials if demand for such service exceeds capacity, or these systems fail or experience interruption. From time to time, we update, transition, acquire, or expand use of our and third-party information technology systems, which may result in heightened vulnerability. Some third-party systems that are necessary for the operation of our business processes are maintained outside of our control but would impact our business operations if compromised as a result of a cyber-attack. Despite our adoption and continued enhancement of business continuity and disaster recovery strategies, there is no guarantee that such efforts will be effective, which could interrupt the functionality of our information technology systems or those of third parties. Our failure to implement adequate business continuity and disaster recovery strategies could significantly reduce our ability to provide products and services to our customers and members, which could have an adverse effect on our business and results of operations.

In addition, connectivity amongst technologies is becoming increasingly important, with recent trends bringing greater consumer engagement in healthcare; therefore, the pace at which our customers will need enhanced technologies with sophisticated applications for mobile interfaces, including tools and products that leverage AI to improve the customer experience, will quicken. We anticipate that fast-evolving AI technologies will play an increasingly significant role in our information systems and technology products. If the information systems we rely upon to run our business were found to be inaccurate or unreliable or if we fail to adequately maintain, upgrade, enhance, expand and protect our information systems, security controls and data integrity

effectively, we could experience problems in determining medical cost estimates and establishing appropriate pricing and reserves, have disputes with customers and providers, lengthen the pace of integration activities or otherwise delay the launch of acquired products, face regulatory problems, including sanctions and penalties, incur increases in operating expenses or suffer other adverse consequences, including a decrease in membership.

***We are subject to risks associated with our use of AI, which could adversely affect our business, reputation or financial results.***

As part of our operations, we are making investments in certain AI tools and solutions to enhance our operations and positively impact the experience of our members, and we continue to explore further innovation using AI. The rapid advancement of these technologies presents opportunities for us, but there are risks associated with the development and deployment of AI. We have developed and implemented policies and procedures intended to promote and sustain responsible design, development and use of AI. Our AI-related efforts may give rise to risks related to accuracy, harmful bias, discrimination, intellectual property infringement, data privacy, and cybersecurity, among others. In addition, we may be subject to new or enhanced governmental or regulatory scrutiny, litigation or other liability and ethical concerns, and negative consumer perceptions as to the use of automation and AI, or other complications that could adversely affect our business, reputation, or financial results. Any inadequacy in or failure to comply with our responsible use of AI policies and procedures or emerging laws, regulations and standards governing AI use could cause our technology not to operate as intended or to produce outcomes that could have an adverse effect on our business, reputation, results of operations, financial position and cash flows.

***We are subject to risks associated with pandemics, like the COVID-19 pandemic, as well as other extreme events, large-scale medical emergencies and public health crises, which could have an adverse effect on our business, results of operations, and financial condition and financial performance.***

A pandemic or other large-scale medical emergency or public health crisis, such as the COVID-19 pandemic, referred to collectively as “public health crises,” may cause illness, death, quarantines, reduced operations or shutdowns of businesses and schools, unemployment, inflation, labor shortages, supply chain interruptions, disruptions in public and private infrastructure and overall economic and financial market instability. The following are some risks that we could experience as a result of future public health crises, all of which could increase our costs, impair our ability to provide services, and have an adverse effect on our business, cash flows, financial condition and results of operations:

- Increased healthcare costs due to higher utilization rates of medical facilities and services and behavioral health services, increased labor costs resulting from labor shortages and increases in medical expenses and associated hospital and pharmaceutical costs, including testing, treatment and the administration of vaccines and other therapeutics and costs due to care deferred during the public health crisis, which may lead to additional care resulting from missed treatments.
- Increased estimation uncertainty for our claims liability, as well as decreased predictability of Medicare and Medicaid rates due to changes in utilization of medical facilities and services, medical expenses and other costs.
- A reduction in enrollment in our health benefits, pharmacy services, or other healthcare services and products or a change in membership mix to less profitable lines of business by existing customers due to reductions in workforce and other impacts of an economic downturn.
- Cash flow volatility or shortfalls caused by delayed, delinquent or non-collectable payments.

If any future public health crisis occurs and continues for a prolonged period, these risks could be exacerbated and cause further impact to our business and operations. Additionally, other extreme events such as natural disasters, war, terrorism, increased crime, civil unrest and sanctions could create public health crises, operations disruptions or otherwise have an adverse effect on our business, cash flows, financial condition and results of operations. In the event of a public health crisis, we may need to make temporary policy changes, such as waiving various medical requirements, assisting with replacement medications, transferring prescriptions and expanding our help line. Natural disasters or extreme weather events, such as wildfires, floods, hurricanes, tropical storms, and snow and ice storms, have impacted, and may in the future impact, our customers, associates, facilities and third-party vendors located in the affected area. Furthermore, climate change could result in certain types of natural disasters occurring more frequently or with more intense effects, which could have a long-term impact on general economic conditions and the health benefits and pharmacy services industries in particular.

**LEGAL, REGULATORY AND PUBLIC POLICY RISKS**

***We are subject to significant government regulation, and changes or proposed changes in the regulation of our business by federal and state regulators may adversely affect our business, cash flows, financial condition and results of operations and the market price of our securities.***

We are subject to significant state and federal regulation across many aspects of our business, including, but not limited to, licensing, premiums, marketing activities, provider contracting, access and payment standards, and corporate governance and financial reporting matters, as described in greater detail in Part I, Item 1, “Business - Regulation” in this Annual Report on Form 10-K. Further, the integration into our business of entities that we acquire, or our expansion into new businesses or jurisdictions, may increase our regulatory risk and affect how existing laws and rules apply to us.

Frequent and sometimes unpredictable changes to existing laws, rules and regulations or judicial interpretation, application or enforcement thereof, or development of new laws, rules, regulatory interpretations or judgments could force us to change how we conduct our business, affect the products and services we offer (and where we offer them), restrict revenue and enrollment growth, increase our costs, including operating, healthcare technology and administrative costs, restrict our ability to obtain new product approvals, modify existing products, and implement changes in premium rates, and require enhancements to our compliance infrastructure and internal controls environment. Any of these developments could adversely impact our business and results of operations. In addition, legislative and/or regulatory policies or proposals that seek to manage the healthcare industry or otherwise impact our business may cause the market price of our securities to decrease, even if such policies or proposals never become effective. In particular, further regulations and modifications to the ACA and laws and regulations stemming from the ACA could impact the market for our products, funding for ACA programs, the regulations applicable to us, the methodologies used to determine our reimbursement, and the fees and taxes payable by us and otherwise affect our business and future operations, any of which may adversely affect our financial condition and results of operations.

Furthermore, legislative or regulatory actions intended to address rising health-care costs or affordability concerns may result in the imposition of additional requirements on health insurers, including mandated benefits, restrictions on premium increases, or other pricing limitations, which could increase costs, constrain pricing flexibility, and adversely affect our financial condition and results of operations.

We expect state legislatures will continue to focus on healthcare delivery and financing issues, including actions to reduce or limit increases to premium payments, provider billing protections, access to care and other reforms of state health insurance markets. State ballot initiatives could also be put to voters that could adversely impact our operating environment. If enacted into law, these state proposals and actions could have an adverse impact on our business, cash flows, operations or financial condition. Additionally, state legislative actions and litigation could impact ERISA pre-emption. Further, Congress has considered, and may consider in the future, various forms of managed care reform legislation which, if adopted, could fundamentally alter the treatment of coverage decisions under ERISA, including limiting ERISA’s preemptive effect on state laws, and could increase our costs, expose us to expanded liability, permit greater state regulation of our operations, or require us to revise the ways in which we conduct business.

We are required to obtain and maintain insurance licenses and other regulatory approvals to market certain of our products and services, to increase prices for certain regulated products and services and to consummate some of our acquisitions and dispositions. Delays in obtaining or failure to obtain or maintain these approvals, as well as future regulatory action by state or federal authorities, could have an adverse effect on the profitability or marketability of our health benefits, pharmacy services, healthcare and other products and services or on our business, financial condition, and results of operations. In addition, changes in government regulations, policies or funding that apply to government-sponsored programs such as Medicare and Medicaid including, among other things, reimbursement levels, quality-based bonus payment determinations, eligibility and redetermination requirements, taxes or assessments for our programs, such as premium taxes on health insurance, benefit coverage requirements, rate-setting methodologies, audit and oversight practices, and additional governmental participation, have adversely affected, and could in the future adversely affect, our business, cash flows, financial condition, and results of operations.

We have experienced past assessments under state or federal insolvency or guaranty association laws applicable to insurance companies, HMOs and other payers, and may experience assessments in the future if, for example, premiums established by other companies for their health insurance products, including certain long-term care products, are inadequate to cover their costs. Any such assessment could expose us to the risk of paying a portion of an impaired or insolvent insurance company’s claims through state guaranty associations. We are not currently able to estimate our potential financial obligations, losses or the availability of offsets associated with future guaranty association assessments; however, any significant increase in guaranty association assessments could have an adverse effect on our business, cash flows, financial condition, and results of operations.

***We are subject to various risks associated with our international operations.***

As we expand and operate our business outside of the U.S., we are presented with different challenges, including challenges in adapting to new markets, languages, business, labor and cultural practices, regulatory environments and local civil unrest or political controversy. Adapting to these challenges could require us to devote significant senior management attention and other resources. If we are unable to successfully manage our international operations, our business, cash flows, financial condition and results of

operations could be adversely affected. In the future, we may acquire or operate new businesses outside of the U.S., increasing our exposure to these risks.

Certain of our subsidiaries operate internationally and are subject to regulation in the jurisdictions in which they are organized or conduct business related to, among other things, local and cross border taxation, intellectual property, investment, currency rate differentials, management control, labor, anti-fraud, anti-corruption and privacy and data protection, which vary by jurisdiction. In addition, we are subject to U.S. laws that regulate the conduct and activities of U.S.-based businesses operating abroad, such as the Foreign Corrupt Practices Act. Violations of these laws and regulations could result in fines, criminal sanctions against us, our officers or associates, restrictions or outright prohibitions on the conduct of our business and significant reputational harm and could adversely affect our ability to market our products and services, which may have an adverse effect on our business, financial condition and results of operations.

***We face risks related to litigation.***

We are, and may in the future be, a party to a variety of private party and governmental legal actions and investigations that may affect our business, such as administrative charges before government agencies, employment and employment discrimination-related suits, employee benefit claims, breach of contract actions, tort claims, intellectual property-related litigation and settlements. In addition, because of the nature of our business, we are subject to a variety of legal actions relating to our business operations, including the design, administration and offering of our products and services. These could include claims relating to the denial or limitation of health benefits; federal and state false claims act laws; dispensing of drugs associated with our pharmacy services business; professional liability claims arising out of the delivery of healthcare and related services to the public; development or application of medical policies and coverage and clinical guidelines; medical malpractice actions; allegations of anti-competitive and unfair business activities; provider disputes over reimbursement and contracts; provider tiering programs; narrow networks; termination of provider contracts; the recovery of overpayments from providers; fee-based business; disputes over co-payment calculations; reimbursement of out-of-network claims; the failure to disclose certain business practices; the failure to comply with various state or federal laws, including but not limited to ERISA and the Mental Health Parity Act; the calculation of minimum MLR and rebates related thereto; claims related to privacy, intellectual property and vendor disputes; claims related to our use of personal information and other proprietary data; and customer audits and contract performance, including government contracts. These actions or proceedings could result in substantial costs to us, require management to spend substantial time focused on litigation, result in negative media attention, and may adversely affect our business, reputation, financial condition, results of operations and cash flows.

We are also involved in, or may in the future be party to, pending or threatened litigation incidental to the business we transact or arising out of our operations, including, but not limited to, breaches of security and violations of privacy requirements, shareholder actions, compliance with federal and state laws and regulations (including qui tam or “whistleblower” actions), or sales and acquisitions of businesses or assets. From time to time, we are involved as a party in various governmental inquiries, investigations, audits, reviews and administrative proceedings, including challenges relating to the award of government contracts. These investigations, audits and reviews include routine and special investigations by state insurance departments, various federal regulators including CMS and the HHS Office of Inspector General, state attorneys general, the Department of Justice, and various offices of the U.S. Attorney General. Following an investigation, we may be subject to civil or criminal fines, penalties, and other sanctions if we are determined to be in violation of applicable laws or regulations. Liabilities that may result from these actions could have an adverse effect on our cash flows, results of operations and financial condition.

Recent court decisions and legislative activity may increase our exposure for any of these types of claims. In some cases, substantial non-economic (including injunctive relief), treble or punitive damages may be sought. Our international footprint also subjects us to additional potential disputes or differing interpretations related to contractual rights, tax positions, and regulatory oversight. Some liabilities and damages may not be covered by the insurance we carry, insurers may dispute coverage, or the amount of insurance may not be enough to cover the damages awarded. In addition, insurance coverage for all or certain forms of liability may become unavailable or prohibitively expensive in the future. Any adverse judgment against us resulting in such damage awards could result in negative publicity and have an adverse effect on our cash flows, results of operations and financial condition.

***There are various risks associated with providing health benefits and other healthcare diversified products and services.***

We continue to evolve our business to offer products and services beyond traditional health insurance, including digital health technology, pharmacy services, home health, and behavioral and clinical care services, which subjects us to litigation and regulatory risks that are different from our traditional product and services offerings and may adversely affect our exposure to other risks.

The direct provision of healthcare services by certain of our subsidiaries involves risks of additional litigation brought against us or our associates for alleged malpractice or professional liability claims arising out of the delivery of healthcare and related

services. In addition, liability may arise from maintaining healthcare premises that serve the public. Further, payment disputes with third party payers may result in unexpected reduction in payments or significantly delayed payments for health-care services delivered which may adversely affect our business, cash flows, financial condition and results of operations. Behavioral health services may also raise the risk profile of our business given the critical and sensitive nature of the services provided. In addition, we are, to a certain extent, self-insured with regard to litigation risks, including claims of medical malpractice against our affiliated physicians and us, and it is possible that the level of actual losses will significantly exceed the liabilities recorded for our estimates of the probable costs resulting from self-insured matters. The defense of any actions may result in significant expenses, and if we fail to maintain adequate insurance coverage for these liabilities, or if such insurance is not available, the resulting costs could adversely affect our business, cash flows, financial condition and results of operations. As we become more involved in direct care delivery and the provision of other services, such as crisis management services, there will be an increased possibility of litigation.

Additionally, many states in which certain of our subsidiaries operate limit the practice of medicine to licensed individuals or professional organizations comprised of licensed individuals. Business corporations generally may not exercise control over the medical decisions of physicians, and we are not licensed to practice medicine. Rules and regulations relating to the practice of medicine, fee-splitting between physicians and referral sources, and similar issues vary from state to state, and any enforcement actions by governmental officials alleging non-compliance with these rules and regulations could adversely affect our business, cash flows, financial condition and results of operations. Further, in certain states we are required to use professional corporations that are not affiliates, which exposes us to risk in the event the physician owners of those professional corporations take actions that are in breach of the contractual obligations that exist between us.

We rely on agreements with customers, confidentiality agreements with associates and third parties, and our trademarks, trade secrets, copyrights and patents to protect our proprietary rights. These legal protections and precautions may not prevent misappropriation of our proprietary information. Litigation and misappropriation of our proprietary information could hinder our ability to market and sell products and services, which could adversely affect our results of operations, financial position and cash flows. Further, certain of our businesses use, develop or sell software products that may contain unexpected design defects or may encounter unexpected complications during integration or when used with other technologies utilized by the customer. A failure of these products to operate as intended and in a seamless fashion with other products could also adversely affect our results of operations, financial position and cash flows. In addition, the design of certain of our software products may expose us to allegations of intellectual property infringement and/or intellectual property infringement litigation, which could result in adverse outcomes.

***Our pharmacy services business and pharmacy related operations are subject to various risks and uncertainties.***

We provide pharmacy services and are responsible to regulators, our members and customers for the delivery of those pharmacy services that we contract to provide. Our pharmacy services business is subject to the risks inherent in the dispensing, packaging, fulfillment and distribution of pharmaceuticals and other healthcare products, including exposure to liabilities and reputational harm related to clinical quality, patient safety, infusion center operations, and other risks inherent in these activities, and other operational errors by us or our pharmacy services suppliers. Any failure by us or one of our pharmacy services suppliers to adhere to the laws and regulations applicable to the dispensing of pharmaceuticals could subject our pharmacy services business to civil and criminal penalties.

Our pharmacy services business is subject to federal and state laws and regulations that govern its relationships with pharmaceutical manufacturers, physicians, pharmacies and customers, including without limitation, federal and state anti-kickback laws, beneficiary inducement laws, consumer protection laws, ERISA, HIPAA and laws related to the operation of mail-service pharmacies, as well as an increasing number of licensure, registration and other laws and accreditation standards that impact the business practices of a pharmacy services business. In addition, the pharmacy services business, which conducts business through home delivery, infusion and specialty pharmacies, is subject to federal and state laws and regulations, including those of state boards of pharmacy, individual state-controlled substance authorities, the U.S. Drug Enforcement Agency and the U.S. Food and Drug Administration. Growth of our home delivery, specialty pharmacy and infusion services businesses subjects us to an increase in licensure requirements, and to statutory, regulatory and operational risks due to the integrated nature of our pharmacy services business. Also, we and our third-party vendors are subject to certain registration requirements and state and federal laws related to the practice of pharmacy. Noncompliance with applicable laws and regulations by us or our third-party vendors could have adverse effects on our business, results of operations, financial condition, liquidity and reputation.

Federal and state legislatures and regulators also regularly consider new laws and regulations as well as changes to existing requirements that could adversely affect current industry practices and our business. These new and changing laws and regulations include or could include changes to compensation, prohibitions or limitations on spread pricing contracting, requirements regarding rebates and/or fees, additional data reporting to plan sponsors and public sources, restrictions on the development and use of formularies and other utilization management tools, the use of average wholesale prices or other pricing benchmarks, pricing for

specialty pharmaceuticals, limited access to networks, prohibitions on pharmacy steering and pharmacy network reimbursement methodologies, and reporting requirements, as well as greater state regulation of pharmacy benefit managers, their ownership of pharmacy services and state involvement in the self-insured and Medicare Part D markets, which are typically preempted by federal law. Further, various government agencies have conducted and continue to conduct investigations and studies into certain pharmacy services practices, which have resulted and may in the future result in pharmacy benefit managers agreeing to civil penalties, including the payment of money and entry into corporate integrity agreements, or could adversely impact the pharmacy services business model.

Recently, California enacted legislation that significantly regulates pharmacy benefit managers and pharmacy pricing practices. The law imposes requirements related to price transparency, restrictions on spread pricing, rebate pass-through obligations, licensing, and fiduciary duties. In addition, Congress recently passed the Consolidated Appropriations Act of 2026, which includes pharmacy benefit manager reforms requiring pharmacy benefit managers to remit all rebates, fees (other than bona fide service fees), and other remuneration received from entities such as manufacturers and group purchasing organizations to commercial plan sponsors, and to provide detailed commercial claims reporting, effective thirty months after enactment. The legislation also imposes extensive reporting requirements and delinks pharmacy benefit manager compensation in Medicare Part D by prohibiting pharmacy benefit managers from receiving remuneration related to Part D drugs in any form other than bona fide service fees that cannot be based on a drug's price, effective in 2028. There continues to be the potential that similar or additional legislation may be adopted at the state or federal level. These changes in legislation within the prescription drug industry and pharmacy benefit management practices have both short-term and long-term impacts that could have an adverse effect on our business and results of operations.

***We are a party to license agreements with the BCBSA that entitle us to the exclusive and, in certain areas, non-exclusive use of the BCBS names and marks in our geographic territories. The termination of these license agreements or changes in the terms and conditions of these license agreements could adversely affect our business, cash flows, financial condition and results of operations.***

Our license agreements with the BCBSA contain certain requirements and restrictions regarding our operations and our use of the BCBS names and marks, and failure to comply with those requirements could result in a termination of the license agreements. The license agreements may be modified by the BCBSA, which could have an adverse effect on our future expansion plans or results of operations. Further, BCBS licensees have certain requirements to perform administrative services for members of other BCBS licensees. As of December 31, 2025, we provided health benefit and other healthcare services to approximately 34 million Blue Cross and/or Blue Shield enrollees. If we or another BCBS licensee are not in compliance with all legal requirements or are unable to perform administrative services as required, this could have an adverse effect on our members and our ability to maintain our licenses, which could have an adverse effect on our business, cash flows, financial condition and results of operations.

Upon the occurrence of an event causing termination of the license agreements, we would no longer have the right to use the BCBS names and marks or to sell BCBS health insurance products and services in one or more of our service areas. Furthermore, the BCBSA would be free to issue a license to use the BCBS names and marks in these service areas to another entity. Our existing BCBS members would be provided with instructions for obtaining alternative products and services licensed by the BCBSA. We believe that the BCBS names and marks are valuable identifiers of our products and services in the marketplace.

Upon termination of either license agreement, the BCBSA would have the right to impose a "Re-establishment Fee" upon us, which would be used in part to fund the establishment of a replacement Blue Cross and/or Blue Shield licensee in the vacated service area. The fee is set at \$98.33 per licensed enrollee. If the Re-establishment Fee were applied to our total Blue Cross and/or Blue Shield enrollees of approximately 34 million as of December 31, 2025, we would be assessed approximately \$3 billion by the BCBSA. As a result, termination of the license agreements would have an adverse effect on our business, cash flows, financial condition and results of operations. For more information on the BCBSA license agreements, including requirements, restrictions and termination events set forth in these license agreements, see Part I, Item 1, "Business - BCBSA Licenses" of this Annual Report on Form 10-K.

***Indiana law, other applicable laws, our articles of incorporation and bylaws, and provisions of our BCBSA license agreements may prevent or discourage takeovers and business combinations that our shareholders might consider to be in their best interests.***

Indiana law, other applicable laws and regulations and provisions in our articles of incorporation and bylaws may delay, defer, prevent or render more difficult a takeover attempt that our shareholders might consider to be in their best interests. For instance, they may prevent our shareholders from receiving the benefit from any premium to the market price of our common stock offered by a bidder in a takeover context or adversely affect the price that some investors are willing to pay for our stock.

The insurance holding company system acts and certain health statutes of the states in which our insurance company or HMO subsidiaries are regulated restrict the ability of any person to obtain control of an insurance company or HMO without prior

regulatory approval. Further, the Indiana Business Corporation Law contains business combination provisions that, in general, prohibit for five years any business combination with a beneficial owner of 10% or more of our common stock unless the holder's acquisition of the stock was approved in advance by our Board of Directors.

Our articles of incorporation and bylaws contain provisions that could have anti-takeover effects and may delay, defer or prevent a takeover attempt that our shareholders might consider to be in their best interests. Our articles of incorporation provide that no person may beneficially own shares of voting capital stock beyond specified ownership limits, except with the prior approval of a majority of the "continuing directors." The ownership limits, which may not be exceeded without the prior approval of the BCBSA, are the following: (1) for any institutional investor (as defined in our articles of incorporation), one share less than 10% of our outstanding voting securities; (2) for any non-institutional investor (as defined in our articles of incorporation), one share less than 5% of our outstanding voting securities; and (3) for any person, one share less than the number of shares of our common stock or other equity securities (or a combination thereof) representing a 20% ownership interest in us.

In addition, our articles of incorporation and bylaws: divide our Board of Directors into three classes serving staggered three-year terms (which is required by our license agreements with the BCBSA); permit our Board of Directors to determine the terms of and issue one or more series of preferred stock without further action by shareholders; restrict the maximum number of directors and the ability to increase that number; limit the ability of shareholders to remove directors; impose restrictions on shareholders' ability to fill vacancies on our Board of Directors; impose advance notice requirements for shareholder proposals and nominations of directors to be considered at meetings of shareholders; prohibit shareholders from amending certain provisions of our bylaws; and impose restrictions on who may call a special meeting of shareholders.

***The health benefits industry is subject to negative publicity and sentiment, which could adversely affect our business, cash flows, financial condition and results of operations.***

Negative publicity and sentiment in the healthcare industry is driven by factors that include, but are not limited to, premium rates, prior authorization practices, cost of care initiatives, level of customer satisfaction with our products and services and debate about current or proposed legislation. Such publicity and sentiment may lead to increased regulation and legislative review of industry practices, which may increase business costs and impact profitability by constraining our ability to market, maintain or expand our product and service offerings and result in increased regulatory oversight of our operations. Negative publicity and sentiment regarding the health benefits industry in general, the BCBSA, other BCBSA licensees, us, or our key vendors could limit our ability to attract and retain talent, impact the security of our workforce, and adversely affect our business, cash flows, financial condition and results of operations.

## STRATEGIC RISKS

***We face competition in many of our markets, and if we fail to adequately adapt to changes in our industry and develop and implement strategic growth opportunities, our ability to compete and grow may be adversely affected.***

As a health company offering health benefits, pharmacy services and other diversified products and services, we operate in a highly competitive industry that is subject to significant changes from and competition due to legislative reform, business consolidations, new strategic alliances, new market entrants, aggressive marketing practices, technological advancements and changing market practices. We also must respond to pricing and other actions taken by existing competitors, suppliers, and new entrants that could disrupt our business. These factors have produced and will continue to produce significant pressures on our profitability and membership. Furthermore, decisions to buy our products and services are increasingly made or influenced by consumers, through means such as direct purchasing (for example, Medicare Advantage plans) and insurance exchanges that allow individual choice, or by large employers that may increasingly be able to contract directly with providers. Our success and future growth depend on our ability to compete effectively under these unique market pressures in the consumer-driven marketplace, and our ability to develop and deliver innovative and potentially disruptive products and services to satisfy evolving market demands.

In addition, the pharmacy services industry is highly competitive, and our pharmacy services business unit is subject to competition from national, regional and local pharmacy services providers, other insurers, health plans, large retail pharmacy chains, large retail stores, supermarkets, mail order, web, and direct-to-consumer pharmacies, discount cards and specialty pharmacies. Strong competition within the pharmacy services business has generated greater demand for lower product and service pricing and enhanced product and service offerings. Our inability to maintain positive trends, satisfy financial commitments to customers, or to contract on favorable terms with CVS, wholesalers or pharmaceutical manufacturers for, among other things, rebates, discounts, administrative fees and inventory purchase prices, or a failure to identify and implement new ways to mitigate pricing pressures, could negatively impact our ability to attract or retain customers, negatively impact our margins and have an adverse effect on our business and results of operations. In addition, legislative reforms such as the regulation issued by HHS related to rebates and the



2021 Appropriations Act, which requires reporting of plan spending, the cost of plan pharmacy benefits, enrollee premiums and any manufacturer rebates received by the plan or issuer, may adversely affect our competitive position, cash flows, financial condition and results of operations.

In order to achieve our long-term financial targets, we need to not only grow our profitable medical membership, but also continue to profitably grow and diversify our sources of revenue and earnings, including through the increased sale of our pharmacy services, both integrated and external, other healthcare services and products, and specialty products, expand our products and services and establish new cost of care solutions. If we are unable to execute our strategy with respect to the growth of our healthcare, pharmacy services, and other diversified products and services businesses, or if we are unable to acquire or develop and successfully manage new opportunities that further our strategic objectives and differentiate our products and services from our competitors, our ability to profitably grow our business could be adversely affected.

We are currently dependent on the non-exclusive services of independent agents and brokers in the marketing of our healthcare products, particularly with respect to individuals, seniors and certain group customers. We face intense competition for the services and allegiance of these independent agents and brokers, who may also market the products of our competitors. Our relationship with our brokers and independent agents could be adversely impacted by changes in our business practices to address legislative changes, including potential reductions in commissions and consulting fees paid to agents and brokers. We cannot ensure that we will be able to compete successfully against current and future competitors for these services or that competitive pressures faced by us will not adversely affect our business, cash flows, financial condition and results of operations.

For additional information, see “Business - Competition” in Part I, Item 1 of this Annual Report on Form 10-K.

***We have built a significant portion of our current business through mergers and acquisitions, joint ventures, strategic alliances and investments, and although we expect to pursue such opportunities in the future, we are subject to risks resulting from such business combinations.***

The following are some of the risks associated with mergers, acquisitions, divestitures, joint ventures and strategic alliances and investments, referred to collectively as business combinations, that could have an adverse effect on our business, cash flows, financial condition and results of operations:

- some business combinations may not achieve anticipated revenues, earnings or cash flow, business opportunities, synergies, growth projections or other anticipated benefits;
- we may assume liabilities that were not disclosed to us, or which were underestimated, and which could lead to legal challenges, investigations and enforcement actions, and we may not be able to adequately recover from sellers or insurance carriers for such assumed liabilities;
- we may experience difficulties in integrating business combinations, including into our internal control environment and culture, be unable to integrate business combinations successfully or as quickly as expected and be unable to realize anticipated economic, operational and other benefits in a timely manner or at all;
- business combinations and proposed business combinations that are not completed could disrupt our ongoing business, lead to the incurrence of significant fees, distract management, result in the loss of key associates, divert resources, result in tax costs or inefficiencies and make it difficult to maintain our current business standards, controls, information technology systems, policies and procedures;
- IT system vulnerabilities may be more acute for IT systems associated with recently acquired businesses, and we may be unable to address such vulnerabilities, inadequacies, or failures immediately after acquiring a business, which could undermine integration activities, delay launch of acquired products, and increase infrastructure risk;
- we may finance future business combinations by issuing common stock for some or all of the purchase price, which could dilute the ownership interests of our shareholders;
- we may compete with other firms, some of which may have greater financial and other resources, to acquire attractive companies;
- we may experience disputes with or competition from our partners or former partners in our strategic alliances, investments and joint ventures, which could result in litigation or a loss of business;
- we may not be able to obtain required regulatory approval for an acquisition, in a timely manner, or at all, and government actions such as actions by the Federal Trade Commission, Department of Justice, or state governmental agencies may affect our ability to complete our business combinations, which could result in additional expenditures required to develop products and services internally, place us at a competitive disadvantage, or impact market perceptions of our business and brand;
- the integration of entities we acquire into our business may affect the way in which existing and future laws and rules apply to us, including expansion of applicability; and

- future business combinations may make it difficult to comply with the requirements of the BCBSA and lead to a risk that our BCBSA license agreements may be terminated.

***We face intense competition to attract and retain associates. Further, managing key executive succession and retention is critical to our success.***

Our success depends on our ability to attract, develop and retain qualified associates, including those with diverse backgrounds, experience and skill sets, to operate and expand our business. We face intense competition for experienced and highly skilled associates, and we may be unable to attract and retain such associates, or competition among potential associates may result in increasing salaries. Further, adverse changes to our corporate culture could harm our business operations and our ability to retain key associates and executives. An inability to retain and attract associates and executives could have an adverse effect on our business, cash flows, financial condition and results of operations.

In addition, if we are unable to attract, retain and effectively manage the succession plans for key associates and executives, including our President and Chief Executive Officer, our business, results of operations and future performance could be adversely affected. We may have difficulty in replacing key executives because of the limited number of qualified individuals with the breadth of skills and experience required to operate and successfully expand our business. The succession plans we have in place for members of our senior management and employment arrangements with certain key executives do not guarantee that the services of our senior executives will continue to be available to us or that we will be able to attract, transition and retain suitable successors.

***Restrictions on our ability to obtain funds from our regulated subsidiaries could limit our ability to repurchase shares, pay dividends and meet our obligations and adversely affect our business, cash flows, financial condition and results of operations.***

As a holding company, we are dependent on dividends and administrative expense reimbursements from our subsidiaries. Among other restrictions, state insurance and HMO laws restrict the ability of most of our regulated subsidiaries to pay dividends. In some states, we have made special undertakings that may further limit the ability of our regulated subsidiaries to pay dividends. Our ability to repurchase shares, pay dividends to our shareholders and meet our obligations, including paying operating expenses and debt service on our outstanding and future indebtedness, will depend upon the receipt of dividends from our subsidiaries. An inability of our subsidiaries to pay dividends in the future in an amount sufficient for us to meet our financial obligations may adversely affect our business, cash flows, financial condition and results of operations.

In addition, most of our regulated subsidiaries are subject to minimum capital requirements and periodic financial reporting that require them to report their results of risk-based capital calculations to the departments of insurance and the NAIC. Failure to maintain these minimum standards could subject our regulated subsidiaries to corrective action, including state supervision or liquidation. We are also a party to license agreements with the BCBSA which contain additional minimum capital and liquidity requirements. Changes to existing minimum capital requirements could further restrict the ability of our regulated subsidiaries to pay dividends and adversely affect our business.

Our regulated subsidiaries are subject to state laws and regulations that require diversification of their investment portfolios and limit the amount of investments in certain investment categories. Failure to comply with these laws and regulations might cause investments exceeding regulatory limitations to be treated as non-admitted assets for purposes of measuring statutory surplus and risk-based capital, and in some instances, require the sale of those investments.

***We have substantial indebtedness outstanding and may incur additional indebtedness in the future, which could adversely affect our ability to pursue desirable business opportunities and to react to changes in the economy or our industry.***

Our debt service obligations require us to use a portion of our cash flow to pay interest and principal on debt instead of for other corporate purposes, including funding future expansion. We are exposed to interest rate risk to the extent of our variable rate indebtedness. Increases in interest rates could increase our cost of borrowing, and volatility in U.S. and global financial markets could impact our access to, or further increase the cost of, financing. If our cash flow and capital resources are insufficient to service our debt obligations, we may be forced to seek extraordinary dividends from our subsidiaries, sell assets, seek additional equity or debt capital or restructure our debt. However, these measures might be unsuccessful or inadequate to meet scheduled debt service obligations or may not be available on commercially reasonable terms.

We may also incur future debt obligations that might subject us to restrictive covenants that could affect our financial and operational flexibility. Our breach or failure to comply with any of these covenants could result in a default under our credit facilities or other indebtedness. If we default under our credit agreement, the lenders could cease to make further extensions of credit or cause all of our outstanding debt obligations under our credit agreement to become immediately due and payable, together



with accrued and unpaid interest. If the indebtedness under our notes or our credit agreement or our other indebtedness is accelerated, we may be unable to repay or finance the amounts due, on commercially reasonable terms, or at all.

***A downgrade in our credit ratings could have an adverse effect on our business, cash flows, financial condition and results of operations.***

Claims-paying ability, financial strength and debt ratings by nationally recognized credit rating organizations are important factors in establishing the competitive position of insurance and health benefits companies. We believe our strong credit ratings are an important factor in marketing our products to customers. In addition, if our credit ratings are downgraded or placed under review, our business, cash flows, financial condition and results of operations could be adversely impacted by limitations on future borrowings and a potential increase in our borrowing costs. Each of the ratings organizations reviews our ratings periodically, and there can be no assurance that our current ratings will be maintained in the future.

***The value of our intangible assets may become impaired.***

As of December 31, 2025, we had approximately \$39.5 billion of goodwill and other intangible assets, representing 32.5% of our total consolidated assets. In accordance with applicable accounting standards, we periodically evaluate our goodwill and other intangible assets for potential impairment, using assumptions and judgments regarding the estimated fair value of our reporting units. Estimated fair values might be significantly different if other reasonable assumptions and estimates were to be used. If estimated fair values are less than the carrying values of goodwill and other intangible assets with indefinite lives in future impairment tests, or if significant impairment indicators are noted relative to other intangible assets subject to amortization, we may be required to record impairment losses against future income.

The value we place on intangible assets may be adversely impacted if existing or future business combinations fail to perform in a manner consistent with our assumptions. In addition, from time to time we divest businesses, and any such divestiture could result in significant asset impairment and disposition charges, including those related to goodwill and other intangible assets. Further, the estimated value of our reporting units may be impacted by any future changes to laws and regulations, macroeconomic developments, shifts in competitive dynamics, or other factors that alter the expected cash flows of our reporting units, which could unfavorably affect the carrying value of certain goodwill and other intangible assets and result in impairment charges in future periods. Any future evaluations requiring an impairment of our goodwill and other intangible assets could adversely affect our results of operations and shareholders' equity which could, in turn, negatively impact our debt ratings or adversely impact our compliance with existing debt covenants.

***The value of our investments is influenced by varying economic and market conditions, and a decrease in value may result in a loss charged to income.***

We maintain a significant investment portfolio of cash equivalents and short-term and long-term investments in a variety of securities, which are subject to general credit, liquidity, market and interest rate risks. As a result, we may experience a reduction in value or loss of our investments, which may have a negative adverse effect on our results of operations, liquidity and financial condition. Changes in the economic environment, including periods of increased volatility in the securities markets, recent changes in interest rates and currency exchange rates, can increase the difficulty of assessing investment impairment and increase the risk of potential impairment of these assets. There is continuing risk that declines in the fair value of our investments may occur and impairments may be charged to income in future periods, resulting in recognized losses.

## **GENERAL RISKS**

***We also face other risks that could adversely affect our business, financial condition or results of operations, which include:***

- adverse or volatile securities and credit market conditions, which could impact our ability to meet liquidity needs or increase our financing costs;
- any requirement to restate financial results in the event of inappropriate application of accounting principles or the identification of errors or misstatements;
- changes in tax laws and regulations, uncertainty in the interpretation of tax laws and regulations or unfavorable resolutions of exams that could impact the future value of our deferred tax assets and deferred tax liabilities, or result in significant one-time charges in the current or future taxable years or otherwise adversely impact our effective tax rate;
- a significant failure of our internal control over financial reporting or a failure to remediate identified deficiencies;
- provider fraud that is not prevented or detected and impacts our medical costs or those of self-insured customers or exposes us to regulatory scrutiny or liability; and
- failure of our corporate governance policies or procedures or breakdowns in oversight that could impair risk management, compliance, or strategic execution.



**ITEM 1B. UNRESOLVED STAFF COMMENTS.**

None.

**ITEM 1C. CYBERSECURITY**

We operate in a highly regulated industry. Federal, state and international laws and regulations and contractual commitments guide our collection, use and disclosure of confidential information such as protected health information, personal financial information and personally identifiable information. Our success depends on maintaining a high level of trust among our stakeholders, including our customers, business partners, providers, regulators and associates. Failure to effectively secure, maintain and upgrade our information systems, or the availability and integrity of our data, could adversely affect our business, including our business strategy, cash flows, financial condition and results of operations.

***Cybersecurity Risk Assessment***

Our comprehensive cybersecurity and risk management programs are part of our continuously evolving enterprise-wide risk management practices. Aligned and measured against the National Institute of Standards and Technology (NIST) Cybersecurity Framework, recognized best practices and standards for cybersecurity and information technology, industry and government standards and other guidelines, our cybersecurity and risk management programs utilize policies, processes, and technologies to identify, assess, manage and mitigate cybersecurity risks and threats we face. We also conduct periodic reviews and updates to uphold our security standards, including implementation of tabletop crises exercises. Our management implements ongoing and annual risk assessment processes to identify and manage risks that could affect our ability to safeguard sensitive data or provide reliable transaction processing and to minimize financial risk exposure. These risks include, but are not limited to, legal and regulatory compliance; third-party management, including risks from business partners and software providers; mergers and acquisitions; system availability and disruption of business operations; data use and security; vulnerability and configuration management; fraud and extortion; and reputational risk.

The steps we take to reduce vulnerability to cyber-attacks and to mitigate and remediate the impact of cybersecurity incidents in a timely and coordinated manner include, but are not limited to: establishing information security policies and standards, implementing information protection processes, tools and technologies, monitoring information technology systems for cybersecurity threats, coordinating internal reporting, assessing cybersecurity risk profiles of key third-parties, implementing cybersecurity training and collaborating with public and private organizations on cyber threat information and best practices.

In addition to our internal Information Security teams, we utilize trusted third-party auditors and recognized cybersecurity consultants and certified assessors, to assess our cybersecurity risks, related controls, and alignment to relevant regulatory and legal requirements. A third-party evaluates our information security policies, standards and control environment at least annually. Assessments and testing protocols are performed by third parties against industry best practices and widely recognized security frameworks.

We face many cybersecurity risks in connection with our business. As of December 31, 2025, no known cybersecurity threats have materially affected, or are reasonably likely to materially affect, the Company, including our business strategy, cash flows, financial condition or results of operations; however, future cybersecurity incidents or threats may materially affect us, including by affecting our business strategy, results of operations or financial conditions. See Part I, Item 1A, "Risk Factors" for more information on our cybersecurity-related risks.

***Management and Governance of Cybersecurity Risk***

To manage our cybersecurity risk, we employ a cross-organizational steering committee, the Information Security Steering Committee ("ISSC"), that supports the direction and governance of our enterprise-wide Information Security Program. The ISSC is chaired by our Chief Information Security Officer ("CISO") and is comprised of senior business leaders including our Chief Compliance Officer ("CCO"), Chief Risk Officer ("CRO"), legal counsel, and human resources, procurement and business segment leaders.

In addition to the ISSC, we have defined risk functions to cover overall enterprise risks and information technology and cybersecurity risks within our enterprise risk management framework, including, but not limited to: our IT Risk Management Program, led by our CISO; our Responsible Artificial Intelligence (“RAI”) Program, led by our Chief Digital and Information Officer; Compliance, led by our CCO; Internal Audit, led by our Chief Audit Executive (“CAE”); Enterprise Risk Management programs led by our CRO; Third-Party Risk Management, comprised of business and information security leaders; IT due diligence processes, led by business, technology and information security leaders; and our Corporate Insurance Program, including cybersecurity insurance, led by our Treasurer.

To evaluate cybersecurity and privacy incidents and enable us to comply with public disclosure requirements, we have a Privacy and Security Incident Response and Reporting Policy and Procedure (the “Policy”) with defined escalation criteria (the “Plan”) in support of our incident response processes. The Plan provides a framework to our Cyber Incident Response Taskforce, comprised of our Chief Privacy Officer (“CPO”), our CISO, legal counsel and business and corporate services leaders, for responding to cybersecurity incidents. The Policy, together with the Plan, identifies applicable requirements for incident disclosure and reporting and also provides protocols for incident evaluation based on the facts and circumstances of each incident, including the use of third-party service providers and partners, processes for notification and internal escalation of information to our senior management, including to our chief legal officer and CEO, a subcommittee of our SEC disclosure committee, and, ultimately, our Board of Directors and appropriate Board committees. The Policy also addresses requirements for our external reporting obligations. The Policy is reviewed and updated, as necessary, under the leadership of our CISO and CPO.

Our Board oversees and guides our business and oversees our exposure to major risks, including steps taken by management to monitor and mitigate cybersecurity risks. The Board receives and reviews periodic reports from management on various risks, and delegates to its Audit Committee certain oversight responsibilities. The Board monitors cybersecurity risks and receives a report at least quarterly from our CISO regarding our Information Security Program. In addition, certain cybersecurity incidents are escalated to the Board in accordance with our Plan as described above. Periodically, the Board also receives third-party assessments of our information security. The Audit Committee receives regular updates on both information security and data privacy matters, and oversees data privacy, integrity, incident and breach risks.

### *Cybersecurity Expertise*

Our Information Security Program is designed to minimize risk and safeguard the data of our members, customers, and associates. The program is led by our Chief Digital and Information Officer and our CISO, both of whom have extensive backgrounds in information security and technology. Our Chief Digital and Information Officer has more than 25 years of experience, including leading enterprise digital transformation initiatives at major corporations, while our CISO brings over 25 years of experience across technical, operational, and strategic security leadership roles in global organizations.

Our associates, including those responsible for cybersecurity, are evaluated for competence, including the knowledge and skills necessary to accomplish tasks that define associates’ roles and responsibilities, and undergo regular training regarding security-awareness, privacy, ethics and compliance. Our job summaries contain specific educational and knowledge requirements necessary for cybersecurity jobs. In addition, a criminal background check is completed for all new associates and performance reviews are conducted annually to measure performance results and achievements and to assess the job competency of our associates.

## **ITEM 2. PROPERTIES.**

We lease our principal executive offices located at 220 Virginia Avenue, Indianapolis, Indiana. In addition to this location, we have operating facilities located in each state where we operate as licensees of the BCBSA and in other state and countries where we operate under our other brands. A majority of these locations are also leased properties. Our facilities support our various business segments. We operate in a hybrid workforce environment and believe that our properties are adequate and suitable for our business as presently conducted.

**ITEM 3. LEGAL PROCEEDINGS.**

For information regarding our legal proceedings, see Note 14, “Commitments and Contingencies – *Litigation and Regulatory Proceedings*,” of the Notes to Consolidated Financial Statements included in Part II, Item 8 of this Annual Report on Form 10-K, which information is incorporated herein by reference.

**ITEM 4. MINE SAFETY DISCLOSURES.**

Not applicable.

## PART II

### ITEM 5. MARKET FOR REGISTRANT'S COMMON EQUITY, RELATED STOCKHOLDER MATTERS AND ISSUER PURCHASES OF EQUITY SECURITIES.

#### Market Information

Our common stock, par value \$0.01 per share, is listed on the NYSE under the symbol "ELV."

#### Holder

As of February 1, 2026, there were 44,119 shareholders of record of our common stock.

#### Securities Authorized for Issuance under Equity Compensation Plans

The information required by this Item concerning securities authorized for issuance under our equity compensation plans is set forth in Part III, Item 12, "Security Ownership of Certain Beneficial Owners and Management and Related Stockholder Matters" in this Annual Report on Form 10-K.

#### Issuer Purchases of Equity Securities

The following table presents information related to our repurchases of common stock for the periods indicated (*in millions, except share and per share data*):

Period	Total Number of Shares Purchased <sup>1</sup>	Average Price Paid per Share	Total Number of Shares Purchased as Part of Publicly Announced Programs <sup>2</sup>	Approximate Dollar Value of Shares that May Yet Be Purchased Under the Programs
October 1, 2025 to October 31, 2025	594,345	346.27	591,126	\$ 6,961
November 1, 2025 to November 30, 2025	497,122	320.82	496,635	6,802
December 1, 2025 to December 31, 2025	316,670	338.92	316,361	6,695
	<u>1,408,137</u>		<u>1,404,122</u>	

**1** Total number of shares purchased includes 4,015 shares delivered to or withheld by us in connection with employee payroll tax withholding upon exercise or vesting of stock awards. Stock grants to employees and directors and stock issued for stock option plans and stock purchase plans in the consolidated statements of total equity are shown net of these shares purchased.

**2** Represents the number of shares repurchased through the common stock repurchase program authorized by our Board of Directors, which the Board evaluates periodically. During the year ended December 31, 2025, we repurchased 7,434,937 shares at an aggregate cost of \$2,605 under the program, including the cost of options to purchase shares. The Board of Directors has authorized our common stock repurchase program since 2003. The most recent authorized increase to the program was \$8,000 on October 15, 2024 by our Audit Committee, pursuant to authorization granted by the Board of Directors. No duration has been placed on our common stock repurchase program, and we reserve the right to discontinue the program at any time.

## Performance Graph

The following Performance Graph and related information compares the cumulative total return to shareholders of our common stock for the period from December 31, 2020 through December 31, 2025, with the cumulative total return over such period of (i) the Standard & Poor's 500 Stock Index (the "S&P 500 Index") and (ii) the Standard and Poor's 500 Health Care Index (the "S&P 500 Health Care Index"). The graph assumes an investment of \$100 on December 31, 2020 in each of our common stock and these indices (and the reinvestment of all dividends).

The comparisons shown in the graph below are based on historical data, and we caution that the stock price performance shown in the graph below is not indicative of, and is not intended to forecast, the potential future performance of our common stock. Information used in the graph was obtained from S&P Global Market Intelligence, a source believed to be reliable, but we are not responsible for any errors or omissions in such information. The following graph and related information shall not be deemed "soliciting materials" or to be "filed" with the SEC, nor shall such information be incorporated by reference into any future filing under the Exchange Act, except to the extent that we specifically incorporate it by reference into such filing.

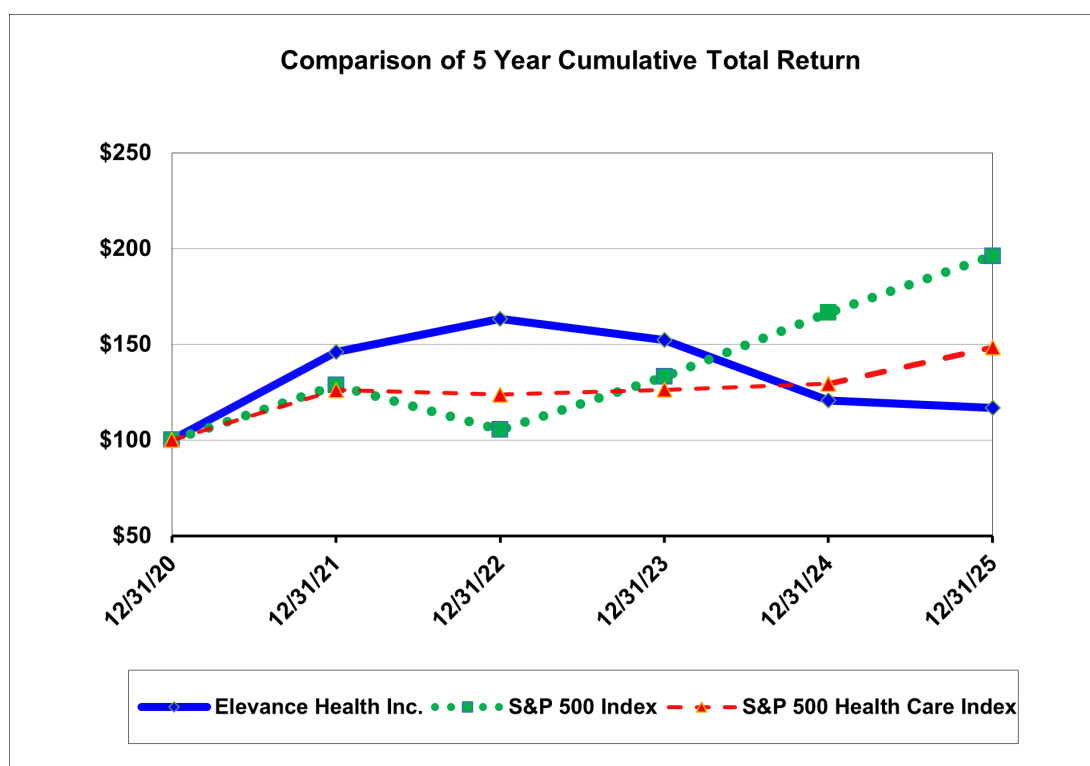

	December 31,					
	2020	2021	2022	2023	2024	2025
Elevance Health, Inc.	\$ 100	\$ 146	\$ 163	\$ 152	\$ 121	\$ 117
S&P 500 Index	100	129	105	133	166	196
S&P 500 Health Care Index	100	126	124	126	129	148

Based upon an initial investment of \$100 on December 31, 2020 with dividends reinvested.

## ITEM 6. [RESERVED]

**ITEM 7. MANAGEMENT'S DISCUSSION AND ANALYSIS OF FINANCIAL CONDITION AND RESULTS OF OPERATIONS.**

*(In Millions, Except Per Share Data or as Otherwise Stated Herein)*

This Management's Discussion and Analysis of Financial Condition and Results of Operations ("MD&A") should be read in conjunction with the accompanying audited consolidated financial statements and notes, included in Part II, Item 8 of this Annual Report on Form 10-K. References to the terms "we," "our," "us," "Elevance Health" or the "Company" used throughout this MD&A refer to Elevance Health, Inc., an Indiana corporation, and, unless the context otherwise requires, its direct and indirect subsidiaries. References to the "states" include the District of Columbia and Puerto Rico, unless the context otherwise requires.

This MD&A generally discusses 2025 and 2024 items and year-over-year comparisons between 2025 and 2024. A detailed discussion of 2023 items and year-over-year comparisons between 2024 and 2023 that are not included in this Annual Report on Form 10-K can be found in "Management's Discussion and Analysis of Financial Condition and Results of Operations" in Part II, Item 7 included in our Annual Report on Form 10-K for the year ended December 31, 2024.

**Overview**

Elevance Health is a health company with the purpose of improving the health of humanity. We are one of the largest health insurers in the United States in terms of medical membership, serving approximately 45.2 million medical members through our affiliated health plans as of December 31, 2025. We are an independent licensee of the Blue Cross and Blue Shield Association ("BCBSA"), an association of independent health benefit plans. We serve our members as the Blue Cross licensee for California and as the Blue Cross and Blue Shield ("BCBS") licensee for Colorado, Connecticut, Georgia, Indiana, Kentucky, Maine, Missouri (excluding 30 counties in the Kansas City area), Nevada, New Hampshire, New York (in the New York City metropolitan area and upstate New York), Ohio, Virginia (excluding the Northern Virginia suburbs of Washington, D.C.) and Wisconsin. In a majority of these service areas, we do business as Anthem Blue Cross and Anthem Blue Cross and Blue Shield. We also conduct business through arrangements with other BCBS licensees, as well as other strategic partners. In addition, we serve members in numerous states as Wellpoint, Carelon, MMM and/or Simply Healthcare. We are licensed to conduct insurance operations in all 50 states, the District of Columbia and Puerto Rico through our subsidiaries. Through various subsidiaries, we also offer pharmacy services through our CarelonRx business, and other healthcare related services as Carelon Services.

Our portfolio consists of the following core go-to-market brands:

- Anthem Blue Cross/Anthem Blue Cross and Blue Shield — represents our Anthem-branded and affiliated Blue Cross and/or Blue Shield licensed Medicare, Medicaid, and commercial Health Benefit plans;
- Wellpoint — represents our Wellpoint branded Medicare, Medicaid and commercial Health Benefit plans and other non-BCBSA brands; and
- Carelon — represents our healthcare related services and capabilities, including our CarelonRx and Carelon Services businesses.

We report our results of operations in the following four reportable segments: Health Benefits, CarelonRx, Carelon Services and Corporate & Other (our businesses that do not individually meet the quantitative thresholds for an operating segment, as well as corporate expenses not allocated to our other reportable segments).

Our results of operations discussed throughout this MD&A are determined in accordance with generally accepted accounting principles ("GAAP"). We also calculate operating gain and operating margin to further aid investors in understanding and analyzing our core operating results. Operating gain is calculated as total operating revenue less benefit expense, cost of products sold and operating expense. Operating margin is calculated as operating gain divided by operating revenue. Our definition of operating gain and operating margin may not be comparable to similarly titled measures reported by other companies. We use these measures as a basis for evaluating segment performance, allocating resources, forecasting future operating periods and setting incentive compensation targets. This information is not intended to be considered in isolation or as a substitute for income before income tax expense, net income or fully-diluted shareholders' earnings per share

(“EPS”) prepared in accordance with GAAP. For additional details on operating gain, see our “Reportable Segments Results of Operations” discussion included in this MD&A. For a reconciliation of reportable segment operating revenue to the amounts of total revenue included in the consolidated statements of income and a reconciliation of reportable segment operating gain to income before income tax expense, see Note 20, “Segment Information,” of the Notes to Consolidated Financial Statements included in Part II, Item 8 of this Annual Report on Form 10-K.

Our operating revenue consists of premiums, product revenue, and service fees. Premium revenue is generated from risk-based contracts where we indemnify our policyholders against costs for covered health benefits. Product revenue represents services performed by CarelonRx for unaffiliated pharmacy customers and includes ingredient costs (net of any rebates or discounts), including co-payments made by or on behalf of the customer, and service fees. Unaffiliated pharmacy customers include our fee-based employer groups that contract with CarelonRx for pharmacy services and external customers outside of the health plans we own. Service fees are generated from our fee-based customers for the processing of transactions or network discount savings realized, revenues from our Medicare processing business and revenues from other health-related businesses, including care management programs and miscellaneous other income.

Our benefit expense primarily includes costs of care for health services consumed by our risk-based members, such as outpatient care, inpatient hospital care, professional services (primarily physician care) and pharmacy benefit costs. All four components are affected both by unit costs and utilization rates. Unit costs include the cost of outpatient medical procedures per visit, inpatient hospital care per admission, physician fees per office visit and prescription drug prices. Utilization rates represent the volume of consumption of health services and prescription drugs, and typically vary with the age and health status of our members and their social and lifestyle choices, along with clinical protocols and medical practice patterns in each of our markets. A portion of benefit expense recognized in each reporting period consists of actuarial estimates of claims incurred but not yet paid by us. Any changes in these estimates are recorded in the period the need for such an adjustment arises. While we offer a diversified mix of managed care products and services through our managed care plans, our aggregate cost of care can fluctuate based on a change in the overall mix of these products and services. Our managed care plans include: Preferred Provider Organizations; Health Maintenance Organizations; Point-of-Service plans; Traditional Indemnity plans and other hybrid plans, including Consumer-Driven Health Plans; and hospital only and limited benefit products.

We classify certain quality improvement costs as benefit expense. Quality improvement activities are those designed to improve member health outcomes, prevent hospital readmissions and improve patient safety. They also include expenses for wellness and health promotion provided to our members. These quality improvement costs may be comprised of expenses incurred for: (i) medical management, including care coordination and case management; (ii) health and wellness, including disease management services for such conditions as diabetes, high-risk pregnancies, congestive heart failure and asthma management and wellness initiatives like weight-loss programs and smoking cessation treatments; and (iii) clinical health policy, such as identification and use of best clinical practices to avoid harm, identifying clinical errors and safety concerns, and identifying potential adverse drug interactions.

Our cost of products sold represents the cost of pharmaceuticals dispensed by CarelonRx for our unaffiliated pharmacy customers (net of rebates or discounts), including any co-payments made by or on behalf of the customer, per-claim administrative fees for prescription fulfillment and certain direct costs related to sales and administration of customer contracts.

Our operating expenses consist of fixed and variable costs. Examples of fixed costs are depreciation, amortization and certain facilities expenses. Certain variable costs, such as premium taxes, vary directly with premium volume. Commission expense generally varies with premium or membership volume. Other variable costs, such as salaries and benefits, do not vary directly with changes in premium but are more aligned with changes in membership or services provided to our customers. The acquisition or loss of a significant block of business would likely impact staffing levels and, thus, associated compensation expense. Other variable costs include professional and consulting expenses and advertising. Other factors can impact our administrative cost structure, including systems efficiencies, inflation and changes in productivity.

Our results of operations depend in large part on our ability to accurately predict and effectively manage healthcare costs through effective contracting with providers of care to our members, product pricing, medical management and health and wellness programs, including service coordination and case management for addressing complex and specialized healthcare needs, innovative product design and our ability to maintain or achieve improvement in our Centers for Medicare & Medicaid

Services (“CMS”) Star Ratings. Several economic factors related to healthcare costs, such as regulatory mandates of coverage as well as direct-to-consumer advertising by providers and pharmaceutical companies, have a direct impact on the volume of care consumed by our members. The potential effect of escalating healthcare costs, any changes in our ability to negotiate competitive rates with our providers and any regulatory or market-driven restrictions on our ability to obtain adequate premium rates to offset overall inflation in healthcare costs, including increases in unit costs and utilization rates resulting from the aging of the population and other demographics, the impact of epidemics and pandemics, as well as advances in medical technology and pharmaceuticals, may impose further risks to our ability to profitably underwrite our business and may have a material adverse impact on our results of operations.

We intend to expand through a combination of organic growth, strategic acquisitions and efficient use of capital in both existing and new markets. Our growth strategy is designed to enable us to take advantage of additional economies of scale, as well as provide us access to new and evolving technologies and products. In addition, we believe geographic and product diversity reduces our exposure to local or regional regulatory, economic and competitive pressures and provides us with increased opportunities for growth. We market and offer pharmacy services through CarelonRx and other subsidiaries, and we expect CarelonRx to continue to improve our ability to integrate pharmacy benefits within our medical and specialty platform. In all other markets, we intend to maintain our position by delivering excellent service, offering competitively priced products, providing access to high-quality provider networks and effectively capitalizing on the brand strength of the Blue Cross and Blue Cross and Blue Shield names and marks.

For additional information about our organization, see Part I, Item 1, “Business” and Note 20, “Segment Information” of the Notes to Consolidated Financial Statements included in Part II, Item 8 of this Annual Report on Form 10-K.

## **Business Trends**

*Medical Cost Trends:* Our medical cost trends are primarily driven by changes in the utilization of services across all provider types and the unit cost of these services. We work to mitigate these trends through various medical management programs such as care and condition management, program integrity and specialty pharmacy management and utilization management, as well as benefit design changes. There are many drivers of medical cost trends that can cause variance from our estimates, such as changes in the level and mix of services utilized, regulatory changes, aging of the population, health status and other demographic characteristics of our members, epidemics, pandemics, advances in medical technology, new high-cost prescription drugs, new indications of existing prescription drugs, provider contracting inflation, labor costs and healthcare fraud, waste and abuse.

Membership shifts from Medicaid into our Individual ACA (as defined below) business following the redetermination process that began in April 2023, together with lower membership effectuation rates, particularly in geographies with high concentrations of highly subsidized members, have driven a market-wide increase in morbidity, resulting in elevated medical cost trends. Medicaid cost trends remain elevated due to higher population acuity and increased utilization of services. In response, we are working on program improvements in partnership with the states, strengthening care management, and optimizing our clinical strategy to improve effectiveness and lower costs.

*Pricing Trends:* We strive to price our health benefit products consistent with anticipated underlying medical cost trends. We frequently make adjustments to respond to legislative and regulatory changes as well as pricing and other actions taken by existing competitors and new market entrants. Revenues from the Medicare and Medicaid programs are dependent, in whole or in part, upon annual funding from the federal government and/or applicable state governments. Product pricing remains competitive. Pricing of the Medicare and Medicaid programs may not adequately reflect current underlying healthcare cost trends given the timing lag between when pricing is established and the start of the applicable contract, which could adversely affect our financial results.

If the approvals of any annual premium rate changes by contracted government agencies are delayed, we are required to defer the recognition of any premium rate increases to the period in which the premium rates become final. The impact of this deferral can be significant in the period in which the increased premium rates are first recognized depending on the magnitude of the premium rate increase, the number of members to which it applies and the length of the delay between the effective date of the rate increase and the final contract date. Premium rate decreases are recognized in the period the change in premium rate becomes effective and the change in the rate is known, which may be prior to the period in which the contract amendment affecting the rate is finalized.

*Affordable Care Act:* We continue to participate in the Individual state- or federally-facilitated marketplaces (the “Public Exchange”) in nearly all of our Anthem Blue Cross and Anthem Blue Cross and Blue Shield service areas. In 2025, we expanded our operations into select service areas in Florida, Maryland, and Texas through our Simply Healthcare and Wellpoint brands. Going forward, we expect the Public Exchange to be influenced by policy and regulatory changes, particularly around federal subsidies, compliance requirements, and market stability.

*CarelonRx:* CarelonRx markets and offers pharmacy services to our affiliated health plan customers throughout the country and to customers outside of the health plans we own. Our comprehensive pharmacy services portfolio includes all core pharmacy services, such as home delivery and specialty pharmacies, claims adjudication, formulary management, pharmacy networks, rebate administration, a prescription drug database and member services, as well as infusion services and injectable therapies.

CarelonRx delegates certain core pharmacy services to CaremarkPCS Health, L.L.C., which is a subsidiary of CVS Health Corporation (“CVS”), pursuant to an agreement (the “CVS Agreement”) with the current contractual term extending through December 31, 2027. We can elect to have CVS continue to provide services to us for a three-year extension period on the same terms and conditions as in the current CVS Agreement in the event of a termination or non-renewal by either party.

For additional discussion regarding business trends, see Part I, Item 1, “Business” of this Annual Report on Form 10-K.

### **Regulatory Trends and Uncertainties**

The federal budget reconciliation legislation, known as the One Big Beautiful Bill Act (the “OBBBA”) was signed into law on July 4, 2025. The OBBBA includes provisions that could impact our business and operations including: requiring more frequent Medicaid redeterminations for beneficiaries receiving coverage under a state's Medicaid expansion program implemented pursuant to the Patient Protection and Affordable Care Act and the Health Care and Education Reconciliation Act of 2010, as amended, (collectively, the “ACA”); imposing work or community engagement requirements on certain adults in the ACA Medicaid expansion population; and requiring specific cost-sharing for certain services used by adults in the ACA Medicaid expansion population. The OBBBA also makes changes to federal requirements regarding Medicaid state directed payments and provider taxes, including taxes on managed care organizations; delays implementation of Medicaid final regulations on certain eligibility and enrollment provisions; reduces the allowable home equity asset threshold for individuals seeking eligibility for long-term care under Medicaid; establishes a new Rural Health Transformation program; eliminates the repayment limit for excess advanced Premium Tax Credits (“PTCs”) under the ACA; modifies the rules regarding Health Savings Account (“HSA”) eligible plans under the ACA and makes permanent an extension of the safe harbor first established under the Coronavirus Aid, Relief, and Economic Security Act, allowing pre-deductible coverage of telehealth services for HSA eligible high-deductible health plans; among other provisions.

Additional federal and state guidance is being issued to implement these OBBBA provisions. Implementation dates vary, with many provisions impacting commercial plans effective January 1, 2026, and many Medicaid-related provisions effective in 2027 and 2028. States may choose to implement certain Medicaid provisions as early as 2026.

In February 2026, Congress passed the Consolidated Appropriations Act, which includes pharmacy benefit manager reforms requiring pharmacy benefit managers to remit all rebates, fees (other than bona fide service fees), and other remuneration received from entities such as manufacturers and group purchasing organizations to commercial plan sponsors, and to provide detailed commercial claims reporting, effective thirty months after enactment. The legislation also imposes extensive reporting requirements and delinks pharmacy benefit manager compensation in Medicare Part D by prohibiting pharmacy benefit managers from receiving remuneration related to Part D drugs in any form other than bona fide service fees that cannot be based on a drug's price, effective in 2028.

In addition, in June 2025, CMS finalized the Marketplace Integrity and Affordability Regulation, which modifies the Public exchange open enrollment period beginning in plan year 2027 and eligibility for PTCs, among other requirements. In September 2025, a federal court delayed the effective dates for several provisions of the Marketplace Integrity and Affordability Regulation pending the resolution of ongoing litigation challenging the legality of those provisions. Also, in September 2025, CMS issued guidance modifying eligibility requirements for ACA catastrophic plans.

In September 2024, the HHS, the U.S. Department of Labor, and the U.S. Department of the Treasury (collectively, the “Tri-Agencies”) issued final regulations related to mental health parity that will require health plans to make administrative and operational changes to comply with these final regulations. While some provisions became effective on January 1, 2025, additional guidance from the Tri-Agencies is necessary to assess the full impact of these regulations on our operations and financial results. Litigation has been filed challenging the final regulations.

The Consolidated Appropriations Act of 2023 separated Medicaid eligibility redeterminations from the COVID-19 Public Health Emergency initially declared in January 2020. As a result, states were permitted to begin removing ineligible beneficiaries from their Medicaid programs starting April 1, 2023, and the majority of our Medicaid markets began doing so as of June 30, 2023. CMS required states to complete Medicaid eligibility redeterminations by December 31, 2025.

In addition, subsequent budget reconciliation legislation enacted during 2023-2025 included provisions affecting Medicaid eligibility enrollment and program financing, which may influence state Medicaid policies and beneficiary coverage dynamics over time.

The Inflation Reduction Act of 2022 (“IRA”) includes several provisions that have impacted, and continue to impact, our business. These provisions include extending the American Rescue Plan Act of 2021’s enhanced PTCs through 2025; imposing a new corporate alternative minimum tax; establishing a one percent excise tax on repurchases of stock by issuers; authorizing CMS to negotiate prices on a limited set of Medicare prescription drugs beginning in 2026; instituting caps on insulin cost sharing in Medicare; redesigning the Medicare Part D benefit; requiring drug manufacturers to pay rebates if prices increase beyond inflation; and delaying the implementation of the Trump Administration Medicare drug rebate rule until at least 2032. From 2021 to 2025, Individual market enrollment grew significantly, driven in part by enhanced PTCs, which reduced Public Exchange coverage premiums for individuals who qualified. This, in combination with lower membership effectuation rates, particularly in geographies with high concentrations of highly subsidized members, have driven a market-wide increase in morbidity, resulting in elevated medical cost trends. The enhanced PTCs expired on December 31, 2025. As a result, the amount of Public Exchange coverage premiums may increase for those individuals previously receiving the enhanced PTCs, which may negatively impact individual market enrollment.

The ACA continues to impact our business and results of operations, including pricing, minimum medical loss ratios, and the geographies in which our products are available.

We also expect further and ongoing regulatory guidance on a number of issues related to Medicare, including evolving methodology for ratings and quality bonus payments. CMS also frequently proposes changes to its program that audits data submitted under the risk adjustment programs in ways that could increase financial recoveries from plans. For example, in May 2025, CMS announced plans to substantially increase the scale and pace of Risk Adjustment Data Validation (“RADV”) audits of Medicare Advantage plans. The outcome of RADV audits could adversely affect our financial condition and results of operations.

For additional discussion regarding regulatory trends and uncertainties, and risk factors that could cause actual results to differ materially from those contained in forward-looking statements made in this Annual Report on Form 10-K, see Part I, Item 1, “Business-Regulation” and Part I, Item 1A, “Risk Factors.”

## **Other Significant Items**

### ***Business and Operational Matters***

Pursuant to CMS’ Medicare Advantage Star Ratings system, CMS annually awards between 1.0 and 5.0 Stars to Medicare Advantage plans based on performance in several categories. Plans must have a Star Rating of 4.0 or higher to qualify for bonus payments. Our 2025 Star Ratings, which are used for payment year 2026, reflect that approximately 40% of our Medicare Advantage members were enrolled in plans rated at least 4.0 Stars or higher. CMS released our 2026 Star Ratings in October 2025, which will be used to determine our Medicare Advantage bonus payments in 2027. Our 2026 Stars Ratings reflect that approximately 59% of our Medicare Advantage members are enrolled in plans rated at least 4.0 Stars or higher, or the equivalent.

### **Business Acquisitions**

#### ***Completed Acquisitions***

On December 31, 2024, we completed our acquisition of Centers Plan for Healthy Living LLC and Centers for Specialty Care Group IPA, LLC (“Centers”). Centers is a managed long-term care plan that serves New York state Medicaid and dual-eligible Medicaid/Medicare members, enabling adults with long-term care needs and disabilities to live safely and independently in their own home. This acquisition aligns with our strategic plan to grow the Health Benefits segment and leverage industry-leading expertise while serving Medicaid and dual-eligible Medicaid/Medicare populations.

On December 10, 2024, we completed our acquisition of RSV QOZB LTSS, Inc. and certain affiliated entities (d/b/a CareBridge), a value-based healthcare company that manages home and community-based services for Medicaid and dual-eligible Medicaid/Medicare members receiving long-term services and support. This acquisition aligns with Carelon Services’ care at home strategy, and our vision to be an innovative, valuable, and inclusive healthcare partner by providing care management programs that improve the lives of the people we serve.

For additional information, see Note 3, “Business Acquisitions” of the Notes to Consolidated Financial Statements included in Part II, Item 8 of this Annual Report on Form 10-K.

### ***Litigation Matters***

We have been a defendant in multiple lawsuits that were initially filed in 2012 against the BCBSA and Blue Cross and/or Blue Shield licensees (the “Blue plans”) across the country. These cases have been consolidated into a single, multi-district proceeding captioned *In re Blue Cross Blue Shield Antitrust Litigation* (“BCBSA Litigation”) that is pending before the U.S. District Court for the Northern District of Alabama (the “Court”). Generally, the lawsuits in the BCBSA Litigation challenge elements of the licensing agreements between the BCBSA and the independently owned and operated Blue plans along with other arrangements in violation of the Sherman Antitrust Act and related state laws. The cases were brought by two nationwide classes of plaintiffs, health plan subscribers and providers.

The BCBSA and Blue plans approved a settlement agreement and release with the subscriber plaintiffs (the “Subscriber Settlement Agreement”), which received final approval from the Court in September 2022. The ultimate amount paid by the Company under the Subscriber Settlement Agreement was \$604, which was primarily accrued in 2020. The Subscriber Settlement Agreement and the defendants’ payment and non-monetary obligations under the Subscriber Settlement Agreement became effective in June 2024 with the request for the second Blue plan bid provision effective in September 2024. A number of follow-on cases involving entities that opted out of the Subscriber Settlement Agreement have been filed.

The BCBSA and the Blue plans approved a settlement agreement and release (the “Provider Settlement Agreement”) with the provider plaintiffs, and in October 2024, the provider plaintiffs filed a motion for preliminary approval with the Court. The Court granted preliminary approval of the Provider Settlement Agreement in December 2024. A Final Fairness Hearing was held in July 2025, and the Court issued a Final Approval Order for the Provider Settlement Agreement in August 2025. The Provider Settlement Agreement required the defendants to make a monetary settlement payment and also required that certain non-monetary terms including (i) expansion of certain opportunities to contract with providers in contiguous service areas, (ii) certain prompt pay commitments, and (iii) various technological enhancements to the BlueCard program, be implemented on a timeline set forth in the Provider Settlement Agreement. The effective date of the Provider Settlement Agreement was September 19, 2025. We recognized our payment obligation under the Provider Settlement Agreement of \$666 in September 2024. A number of follow-on cases involving entities that opted out of the Provider Settlement Agreement have been filed and have been centralized in the BCBSA Litigation multi-district proceeding.

For additional information regarding the BCBSA Litigation, see Note 14, “Commitments and Contingencies – *Litigation and Regulatory Proceedings – Blue Cross Blue Shield Antitrust Litigation*,” of the Notes to Consolidated Financial Statements included in Part II, Item 8 of this Annual Report on Form 10-K.

### **Selected Operating Performance**

During the year ended December 31, 2025, total medical membership decreased by 0.5 million, or 1.1%. The decrease in medical membership was driven primarily by attrition in Medicaid membership, primarily as a result of eligibility redeterminations, and decreases in our BlueCard®, Employer Group risk-based and FEP® businesses. These decreases were partially offset by increases in our Medicare Advantage and Individual businesses.

Operating revenue for the year ended December 31, 2025, was \$197,584, an increase of \$22,380, or 12.8%, from the year ended December 31, 2024. The increase in operating revenue was primarily driven by premium rate increases in our Health Benefits segment in recognition of medical cost trends, recent acquisitions, and growth in our Medicare Advantage business. These increases were partially offset by Medicaid membership attrition.

Shareholders' net income for the year ended December 31, 2025, was \$5,662, a decrease of \$318, or 5.3%, from the year ended December 31, 2024. The decrease in net income was primarily due to decreased operating gain within our Health Benefits segment. The decrease was partially offset by decreased income tax expense, increases in operating gain in our CarelonRx and Carelon Services businesses and an increase in net investment income.

Our fully-diluted shareholders' EPS for the year ended December 31, 2025, was \$25.21, a decrease of \$0.47, or 1.8%, from the year ended December 31, 2024. Our diluted shares for the year ended December 31, 2025 were 224.6, a decrease of 8.3, or 3.6%, compared to the year ended December 31, 2024. The decrease in EPS resulted from decreased shareholders' net income, partially offset by the impact of fewer diluted shares outstanding.

Operating cash flow for the year ended December 31, 2025, was \$4,290, or approximately 0.8 times net income. Operating cash flow for the year ended December 31, 2024 was \$5,808, or approximately 1.0 times net income. The decrease in operating cash flow was primarily due to the Provider Settlement Agreement payment made in September 2025, unfavorable working capital impacts, and lower Shareholders' net income for the year ended December 31, 2025.

### Membership and Other Metrics

Our medical membership includes the following customer types: Individual, Employer Group risk-based, Employer Group fee-based, BlueCard<sup>®</sup>, Medicare, Medicaid and our FEP<sup>®</sup>. We refer to members in our service areas licensed by the BCBSA as our BCBS-branded, or Anthem BCBS, business. Non-BCBS-branded business refers to members in our non-BCBS-branded plans, which include Wellpoint, MMM and Simply Healthcare plans. In addition to the above medical membership, we also serve customers who purchase one or more of our other products or services that are often ancillary to our health business.

- Individual consists of individual customers under age 65 and their covered dependents. Individual policies are generally sold through independent agents and brokers, retail partnerships, our in-house sales force or via the Public Exchanges. Individual business is sold on a risk-based basis. We offer on-exchange products through Public Exchanges and off-exchange products. Federal premium subsidies are available only for certain Public Exchange Individual products. Unsubsidized Individual customers are generally more sensitive to product pricing and, to a lesser extent, the configuration of the network and the efficiency of administration. Customer turnover is generally higher with Individual as compared to Employer Group risk-based. Individual business accounted for 2.9%, 2.8% and 2.2% of our medical members at December 31, 2025, 2024 and 2023, respectively.
- Employer Group risk-based consists of employer customers who purchase products on a full-risk basis, which are products for which we charge a premium and indemnify our policyholders against costs for health benefits. Employer Group risk-based accounts include Local Group customers and National Accounts. Local Group consists of those employer customers with less than 5% of eligible employees located outside of the headquarter state, as well as customers with more than 5% of eligible employees located outside of the headquarter state with up to 5,000 eligible employees. In addition, Local Group includes Student Health members, who are students enrolled at universities and colleges receiving institutional sponsored health care coverage. National Accounts generally consist of multi-state employer groups primarily headquartered in an Elevance Health service area with at least 5% of the eligible employees located outside of the headquarter state and with more than 5,000 eligible employees. Some exceptions are allowed based on broker and consultant relationships. Employer Group risk-based accounts are generally sold through brokers or consultants who work with industry specialists from our in-house sales force and are offered both on and off the Public Exchanges. Employer Group risk-based accounted for 8.0%, 8.1% and 8.0% of our medical members at December 31, 2025, 2024 and 2023, respectively.
- Employer Group fee-based customers represent employer groups, Local Group, and National Accounts, who purchase fee-based products and elect to retain most or all of the financial risk associated with their employees' healthcare costs. Some fee-based customers choose to purchase stop loss coverage to limit their retained risk. Employer Group fee-based accounts are generally sold through independent brokers or consultants retained by the

customer working with our in-house sales force. Employer Group fee-based accounted for 45.5%, 45.0% and 43.2% of our medical members at December 31, 2025, 2024 and 2023, respectively.

- BlueCard<sup>®</sup> host customers represent enrollees of Blue Cross and/or Blue Shield plans not owned by Elevance Health who receive healthcare services in our BCBSA licensed markets. BlueCard<sup>®</sup> membership consists of estimated host members using the national BlueCard<sup>®</sup> program. Host members are generally members who reside in or travel to a state in which an Elevance Health subsidiary is the Blue Cross and/or Blue Shield licensee and who are covered under an employer-sponsored health plan issued by a non-Elevance Health controlled BCBSA licensee (the “home plan”). We perform certain functions, including claims pricing and administration, for BlueCard<sup>®</sup> members, for which we receive service fees from the BlueCard<sup>®</sup> members’ home plans. Other administrative functions, including maintenance of enrollment information and customer service, are performed by the home plan. Host members are computed using, among other things, the average number of BlueCard<sup>®</sup> claims received per month. BlueCard<sup>®</sup> host membership accounted for 14.4%, 14.5% and 14.3% of our medical members at December 31, 2025, 2024 and 2023, respectively.
- Medicare customers are Medicare-eligible individual members age 65 and over who have enrolled in Medicare Advantage, including Special Needs Plans (“SNPs”), also known as Medicare Advantage SNPs; dual-eligible programs through Medicare-Medicaid Plans (“MMPs”); Medicare Supplement plans; and Medicare Part D Prescription Drug Plans (“Medicare Part D”). Medicare Advantage plans provide Medicare beneficiaries with a managed care alternative to traditional Medicare and often include a Medicare Part D benefit. In addition, our Medicare Advantage SNPs provide tailored benefits to special needs individuals who are institutionalized or have severe or disabling chronic conditions and to dual-eligible customers, who are low-income seniors and persons under age 65 with disabilities. Medicare Advantage SNPs are coordinated care plans specifically designed to provide targeted care, covering all the healthcare services considered medically necessary for members and often providing professional care coordination services, with personal guidance and programs that help members maintain their health. Medicare Advantage membership also includes Medicare Advantage members in our Group Retiree Solutions business who are retired members of commercial accounts or retired members of groups who are not affiliated with our commercial accounts who have selected a Medicare Advantage product through us. Medicare Supplement plans typically pay the difference between healthcare costs incurred by a beneficiary and amounts paid by Medicare. Medicare Part D offers a prescription drug plan to Medicare and MMP beneficiaries. MMP, which was established as a result of the passage of the ACA, is focused on serving members who are dually eligible for Medicaid and Medicare. Medicare Supplement and Medicare Advantage products are marketed in the same manner, primarily through independent agents and brokers. Medicare program business accounted for 6.9%, 6.5% and 6.3% of our medical members at December 31, 2025, 2024 and 2023, respectively.
- Medicaid membership represents eligible members who receive health benefits through publicly funded healthcare programs, including Medicaid, ACA-related Medicaid expansion programs, Temporary Assistance for Needy Families, programs for seniors and people with disabilities, Children’s Health Insurance Programs, and specialty programs such as those focused on long-term services and support, HIV/AIDS, foster care, behavioral health and/or substance abuse disorders, and intellectual disabilities or developmental disabilities, among others. Total Medicaid program business accounted for 18.8%, 19.5% and 22.4% of our medical members at December 31, 2025, 2024 and 2023, respectively.
- FEP<sup>®</sup> members consist of United States government employees and their dependents who receive health benefits within our geographic markets. FEP<sup>®</sup> business accounted for 3.5%, 3.6% and 3.5% of our medical members at December 31, 2025, 2024 and 2023, respectively.

The following table presents our medical membership by customer type as of December 31, 2025, 2024 and 2023. Also included below is other membership by product and other metrics. The membership data and other metrics presented are unaudited and in certain instances include estimates of the number of members represented by each contract at the end of the period. The CarelonRx Quarterly Adjusted Scripts metric represents adjusted script volume based on the number of days a prescription covers. On an adjusted basis, one 90-day script counts the same as three 30-day scripts. The Carelon Services Consumers Served metric represents the number of consumers receiving one or more healthcare related services from Carelon Services who are members of our affiliated health plans as well as those who are members of non-affiliated health plans.

				2025 vs. 2024		2024 vs. 2023	
	2025	2024	2023	Change	% Change	Change	% Change
<b><u>Medical Membership (in thousands)</u></b>							
Individual	1,307	1,287	1,025	20	1.6 %	262	25.6 %
Employer Group Risk-Based	3,617	3,713	3,756	(96)	(2.6)%	(43)	(1.1)%
Commercial Risk-Based	4,924	5,000	4,781	(76)	(1.5)%	219	4.6 %
BlueCard <sup>®1</sup>	6,509	6,630	6,706	(121)	(1.8)%	(76)	(1.1)%
Employer Group Fee-Based	20,583	20,569	20,227	14	0.1 %	342	1.7 %
Commercial Fee-Based	27,092	27,199	26,933	(107)	(0.4)%	266	1.0 %
Medicare Advantage	2,230	2,066	2,047	164	7.9 %	19	0.9 %
Medicare Supplement	882	891	923	(9)	(1.0)%	(32)	(3.5)%
Total Medicare	3,112	2,957	2,970	155	5.2 %	(13)	(0.4)%
Medicaid	8,500	8,917	10,503	(417)	(4.7)%	(1,586)	(15.1)%
Federal Employee Program <sup>®</sup>	1,604	1,661	1,642	(57)	(3.4)%	19	1.2 %
Total Medical Membership	45,232	45,734	46,829	(502)	(1.1)%	(1,095)	(2.3)%
<b><u>Other Membership (in thousands)<sup>2</sup></u></b>							
Dental Members	7,378	7,282	6,820	96	1.3 %	462	6.8 %
Dental Administration Members	1,937	1,887	1,729	50	2.6 %	158	9.1 %
Vision Members	11,172	10,419	9,944	753	7.2 %	475	4.8 %
Medicare Part D Standalone Members	214	256	260	(42)	(16.4)%	(4)	(1.5)%
<b><u>Other Metrics (in millions)</u></b>							
CarelonRx Quarterly Adjusted Scripts	88.5	82.9	78.0	5.6	6.8 %	4.9	6.3 %
Carelon Services Consumers Served	91.8	101.1	103.3	(9.3)	(9.2)%	(2.2)	(2.1)%

1 BlueCard<sup>®</sup> membership at December 31, 2023 has been restated lower by 132 to align to our current reporting, which is the BCBSA reporting methodology.

2 We are no longer presenting our Life and Disability membership following the sale of that business on April 1, 2024.

## December 31, 2025 Compared to December 31, 2024

### Medical Membership

Total medical membership declined during the twelve months ended December 31, 2025. This was driven primarily by attrition in Medicaid membership, primarily as a result of eligibility redeterminations, and decreases in our BlueCard<sup>®</sup>, Employer Group risk-based and FEP<sup>®</sup> businesses. These decreases were partially offset by increases in our Medicare Advantage and Individual businesses.

### Other Membership

Our other membership has the potential to be impacted by changes in our medical membership, as our medical members often purchase our other products that are ancillary to our health business. Dental membership increased primarily due to favorable sales in our Employer Group business. Dental Administration membership increased primarily due to favorable in-

group change with other BCBSA plans associated with FEP<sup>®</sup>. Vision membership increased due to higher sales in our Medicaid, Employer Group, Medicare Advantage and Individual health plans.

### Consolidated Results of Operations

Our consolidated summarized results of operations and other information for the years ended December 31, 2025, 2024 and 2023 are as follows:

	Years Ended December 31			Change			
	2025	2024	2023	2025 vs. 2024		2024 vs. 2023	
				\$	%	\$	%
Total operating revenue	\$ 197,584	\$ 175,204	\$ 170,209	\$ 22,380	12.8 %	\$ 4,995	2.9 %
Net investment income	2,194	2,051	1,825	143	7.0 %	226	12.4 %
Net losses on financial instruments	(653)	(445)	(694)	(208)	46.7 %	249	(35.9)%
Gain on sales of business	—	201	—	(201)	100.0 %	201	— %
<b>Total revenues</b>	<b>199,125</b>	<b>177,011</b>	<b>171,340</b>	<b>22,114</b>	<b>12.5 %</b>	<b>5,671</b>	<b>3.3 %</b>
Benefit expense	148,223	127,567	124,330	20,656	16.2 %	3,237	2.6 %
Cost of products sold	21,178	19,750	17,293	1,428	7.2 %	2,457	14.2 %
Operating expense	20,984	20,025	20,087	959	4.8 %	(62)	(0.3)%
Other expense <sup>1</sup>	2,030	1,765	1,915	265	15.0 %	(150)	(7.8)%
<b>Total expenses</b>	<b>192,415</b>	<b>169,107</b>	<b>163,625</b>	<b>23,308</b>	<b>13.8 %</b>	<b>5,482</b>	<b>3.4 %</b>
<b>Income before income tax expense</b>	<b>6,710</b>	<b>7,904</b>	<b>7,715</b>	<b>(1,194)</b>	<b>(15.1)%</b>	<b>189</b>	<b>2.4 %</b>
Income tax expense	1,049	1,933	1,724	(884)	(45.7)%	209	12.1 %
<b>Net income</b>	<b>5,661</b>	<b>5,971</b>	<b>5,991</b>	<b>(310)</b>	<b>(5.2)%</b>	<b>(20)</b>	<b>(0.3)%</b>
<b>Net loss (gain) attributable to noncontrolling interests</b>	<b>1</b>	<b>9</b>	<b>(4)</b>	<b>(8)</b>	<b>NM</b>	<b>13</b>	<b>NM</b>
<b>Shareholders' net income</b>	<b>\$ 5,662</b>	<b>\$ 5,980</b>	<b>\$ 5,987</b>	<b>\$ (318)</b>	<b>(5.3)%</b>	<b>\$ (7)</b>	<b>(0.1)%</b>
Average diluted shares outstanding	224.6	232.9	237.4	(8.3)	(3.6)%	(4.5)	(1.9)%
Diluted shareholders' earnings per share \$	25.21	\$ 25.68	\$ 25.22	\$ (0.47)	(1.8)%	\$ 0.46	1.8 %
Effective tax rate	15.6 %	24.5 %	22.3 %		(890) bp <sup>3</sup>		220 bp <sup>3</sup>
Benefit expense ratio <sup>2</sup>	90.0 %	88.5 %	87.0 %		150 bp <sup>3</sup>		150 bp <sup>3</sup>
Operating expense ratio <sup>4</sup>	10.6 %	11.4 %	11.8 %		(80) bp <sup>3</sup>		(40) bp <sup>3</sup>
Income before income tax expense as a percentage of total revenues	3.4 %	4.5 %	4.5 %		(110) bp <sup>3</sup>		0 bp <sup>3</sup>
Shareholders' net income as a percentage of total revenues	2.8 %	3.4 %	3.5 %		(60)bp <sup>3</sup>		(10) bp <sup>3</sup>

Certain of the following definitions are also applicable to all other results of operations tables in this discussion:

NM Not meaningful.

1 Includes interest expense and amortization of other intangible assets.

2 Benefit expense ratio represents benefit expense as a percentage of premium revenue. Premiums for the years ended December 31, 2025, 2024 and 2023 were \$164,639, \$144,166 and \$142,854, respectively. Premiums are included in total operating revenue presented above.

3 bp = basis point; one hundred basis points = 1%.

4 Operating expense ratio represents operating expense as a percentage of total operating revenue.

### Year Ended December 31, 2025 Compared to the Year Ended December 31, 2024

Total operating revenue increased primarily as a result of premium rate increases in our Health Benefits segment in recognition of medical cost trends, recently completed acquisitions, and growth in our Medicare Advantage business. These increases were partially offset by Medicaid membership attrition.

Net investment income increased primarily due to higher income from alternative investments, partially offset by lower income from fixed maturity securities.

Net losses on financial instruments increased due to higher losses on other invested assets, partially offset by lower losses from fixed maturity securities sales.

Benefit expense increased primarily due to higher medical cost trend across all lines of business within our Health Benefits segment. These increases were partially offset by a favorable out-of-period settlement from a value-based care provider.

Our benefit expense ratio increased primarily as a result of higher medical cost trend across all lines of business within our Health Benefits segment, principally within our ACA business.

Cost of products sold reflects the cost of pharmaceuticals dispensed by CarelonRx for our unaffiliated pharmacy customers. Cost of products sold increased as a result of higher script volume due to higher utilization.

Operating expense increased primarily due to increases in premium tax expenses and assessments and increases in targeted investments to support and strengthen our workforce and accelerate technology adoption, partially offset by non-recurrence of the BCBSA provider settlement recorded in 2024.

Our operating expense ratio decreased primarily due to operating leverage associated with growth in operating revenue and non-recurrence of the BCBSA provider settlement recorded in 2024, partially offset by increases in premium tax expenses and assessments and increases in targeted investments to support and strengthen our workforce and accelerate technology adoption.

Other expense increased primarily due to higher interest expense related to our issuance of senior notes during the fourth quarter of 2024. The increase also related to higher intangible asset amortization expense related to acquisitions in the fourth quarter of 2024.

Our effective income tax rate decreased from 24.5% to 15.6%, due to a discrete non-operating tax benefit and favorable resolution of uncertain tax positions. The discrete non-operating tax benefit related to an internal restructuring of certain Elevance Health subsidiaries.

Our shareholders' net income as a percentage of total revenues decreased in 2025 as compared to 2024 as a result of all the factors discussed above.

## Reportable Segments Results of Operations

The following table presents a summary of our reportable segment financial information for the years ended December 31, 2025, 2024 and 2023:

	Years Ended December 31			Change			
	2025	2024	2023	2025 vs. 2024		2024 vs. 2023	
				\$	%	\$	%
<b>Operating Revenue</b>							
Health Benefits	\$ 167,094	\$ 150,275	\$ 148,571	\$ 16,819	11.2 %	\$ 1,704	1.1 %
CarelonRx	43,400	35,961	33,835	7,439	20.7 %	2,126	6.3 %
Carelon Services	28,316	17,961	14,147	10,355	57.7 %	3,814	27.0 %
Corporate & Other	463	309	479	154	49.8 %	(170)	(35.5)%
Eliminations	(41,689)	(29,302)	(26,823)	(12,387)	42.3 %	(2,479)	9.2 %
Total operating revenue	<u>\$ 197,584</u>	<u>\$ 175,204</u>	<u>\$ 170,209</u>	<u>\$ 22,380</u>	12.8 %	<u>\$ 4,995</u>	2.9 %
<b>Operating Gain (Loss)</b>							
Health Benefits	\$ 4,158	\$ 6,243	\$ 6,888	\$ (2,085)	(33.4)%	\$ (645)	(9.4)%
CarelonRx	2,418	2,172	1,975	246	11.3 %	197	10.0 %
Carelon Services	960	717	680	243	33.9 %	37	5.4 %
Corporate & Other	(337)	(1,270)	(1,044)	933	(73.5)%	(226)	21.6 %
Total operating gain	<u>\$7,199</u>	<u>\$7,862</u>	<u>\$8,499</u>	<u>\$ (663)</u>	(8.4)%	<u>\$ (637)</u>	(7.5)%
<b>Operating Margin</b>							
Health Benefits	2.5 %	4.2 %	4.6 %		(170) bp		(40) bp
CarelonRx	5.6 %	6.0 %	5.8 %		(40) bp		20 bp
Carelon Services	3.4 %	4.0 %	4.8 %		(60) bp		(80) bp

The following table summarizes Health Benefits operating revenues by Commercial, Medicare, Medicaid and FEP<sup>®</sup> lines of business for the years ended December 31, 2025, 2024 and 2023:

	Years Ended December 31			Change			
	2025	2024	2023	2025 vs. 2024		2024 vs. 2023	
				\$	%	\$	%
<b>Health Benefits Operating Revenue</b>							
Commercial	\$ 50,401	\$ 46,816	\$ 43,266	\$ 3,585	7.7 %	\$ 3,550	8.2 %
Medicare	44,752	36,795	35,067	7,957	21.6 %	1,728	4.9 %
Medicaid	56,620	51,937	56,601	4,683	9.0 %	(4,664)	(8.2)%
Federal Employee Program <sup>®</sup>	15,321	14,727	13,637	594	4.0 %	1,090	8.0 %
Total Health Benefits operating revenues	<u>\$ 167,094</u>	<u>\$ 150,275</u>	<u>\$ 148,571</u>	<u>\$ 16,819</u>	11.2 %	<u>\$ 1,704</u>	1.1 %

<sup>1</sup> Operating revenue within our Commercial line of business related to our Individual business, including ACA products, was \$9,295, \$8,295 and \$6,187 for the year ended December 31, 2025, 2024, and 2023, respectively.

### Year Ended December 31, 2025 Compared to the Year Ended December 31, 2024

#### Health Benefits

Operating revenue increased primarily as a result of higher premium yields driven by premium increases in all of our lines of business in recognition of medical cost trends, recently completed acquisitions and growth in our Medicare Advantage membership, partially offset by lower Medicaid membership.

The decrease in operating gain was primarily a result of higher medical cost trends and increased investments to support and strengthen our workforce and accelerate technology adoption, partially offset by higher revenue.

**CarelonRx**

Operating revenue increased primarily as a result of higher prescription volume associated with growth in pharmacy membership and revenue related to recent acquisitions.

The increase in operating gain was primarily a result of the growth in product revenue, partially offset by expenses associated with the expansion of dispensing and specialty services provided by CarelonRx.

**Carelon Services**

Operating revenue increased primarily due to the acquisition of CareBridge in December 2024 and the continued expansion of risk-based capabilities in our specialty care solutions and behavioral health services.

The increase in operating gain was primarily driven by improved performance in our post-acute care services business.

**Corporate & Other**

Operating revenue increased primarily due to higher affiliate revenues.

Operating loss decreased primarily due to the non-recurring accrual recorded during the year ended December 31, 2024 for the Provider Settlement Agreement associated with the BCBSA Litigation and lower business optimization charges in the year ended December 31, 2025.

**Critical Accounting Policies and Estimates**

We prepare our consolidated financial statements in conformity with GAAP. Application of GAAP requires management to make estimates and assumptions that affect the amounts reported in our consolidated financial statements and accompanying notes and within this MD&A. We consider our most important accounting policies that require significant estimates and management judgment to be those policies with respect to liabilities for medical claims payable, goodwill and other intangible assets and investments, which are discussed below. Our other significant accounting policies are summarized in Note 2, "Basis of Presentation and Significant Accounting Policies," of the Notes to Consolidated Financial Statements included in Part II, Item 8 of this Annual Report on Form 10-K.

We continually evaluate the accounting policies and estimates used to prepare the consolidated financial statements. In general, our estimates are based on historical experience, evaluation of current trends, information from third-party professionals and various other assumptions that we believe to be reasonable under the known facts and circumstances. Estimates can require a significant amount of judgment, and a different set of assumptions could result in material changes to our reported results.

**Medical Claims Payable**

The most subjective accounting estimate in our consolidated financial statements is our liability for medical claims payable. At December 31, 2025, this liability was \$17,084 and represented 22.1% of our total liabilities. We record this liability and the corresponding benefit expense for incurred but not paid claims, including the estimated costs of processing such claims. Incurred but not paid claims include (1) an estimate for claims that are incurred but not reported; as well as (2) claims reported to us but not yet processed through our systems, which approximated 95.2%, or \$16,261 of our total medical claims liability as of December 31, 2025; and (3) claims reported to us and processed through our systems but not yet paid, which approximated 4.8%, or \$823 of the total medical claims payable as of December 31, 2025. The level of claims payable processed through our systems but not yet paid may fluctuate from one period-end to the next, from approximately 2% to 6% of our total medical claims liability, due to timing of when claim payments are made.

Liabilities for claims incurred but not reported and reported but not yet processed through our systems are determined in the aggregate, employing actuarial methods that are commonly used by health insurance actuaries and meet Actuarial Standards of Practice. Our reserving practice for claim liabilities is to consistently recognize the appropriate amount of reserve within a level of confidence required by Actuarial Standards of Practice. We determine the amount of the liability for incurred but not yet reported or processed claims by following a detailed actuarial process that uses both historical claim payment patterns as well as emerging medical cost trends to project our best estimate of claim liabilities. Under this process,

historical paid claims data is formatted into “claim triangles,” which compare claim incurred dates to the dates of claim payments. This information is analyzed to create “completion factors” that represent the average percentage of total incurred claims that have been paid through a given date after being incurred. Completion factors are applied to claims paid through the period-end date to estimate the ultimate claim expense incurred for the period. Actuarial estimates of incurred but not paid claim liabilities are then determined by subtracting the actual paid claims from the estimate of the ultimate incurred claims.

For the most recent incurred months (typically the most recent two months), the percentage of claims paid for claims incurred in those months is generally low. This makes the completion factor methodology less reliable for such months. Therefore, incurred claims for recent months are not projected from historical completion and payment patterns; rather, they are projected by estimating the claims expense for those months based on recent claims expense levels and healthcare trend levels (“trend factors”).

Our reserve methodology, which relies upon historical information, must be adjusted to account for known or suspected operational and environmental changes. Adjustments are carried out by our actuaries, drawing on expert knowledge and taking into account their estimate of emerging impacts to benefit costs and payment speed. Factors such as changes in levels of utilization, unit costs, business mix, benefit plan designs, provider reimbursements, processing system modifications, claim inventory levels, claim processing and submission patterns, and operational changes resulting from business combinations are considered when developing our reserve estimates. We also compare prior period liabilities to revised claim liabilities based on subsequent claim development. In these comparisons, methods and assumptions remain constant as reserves are recalculated; rather, the availability of additional paid claims information drives changes in the re-estimate of the unpaid claim liability. To the extent appropriate, changes in such development are recorded as a change to current period benefit expense.

On a regular basis, we review cost trends and utilization assumptions set upon initial establishment of claim liabilities. We utilize subsequent paid claims activity to monitor and continuously adjust the claims liability and benefit expense. If actual results are determined to be materially different than assumptions regarding cost trends and utilization, future periods of our income statement and overall financial position could be impacted. Adjustments made to prior year estimates may result in either an additional benefit expense or a reduction of benefit expense in the period the adjustment is made. The variability of healthcare costs necessitates that claim liabilities be adjusted each period and are sometimes significant compared to the net income recorded in that period. An actuary’s judgment that a portion of the prior period liability is no longer needed or that an additional liability should have been accrued triggers the immediate recognition of prior period development. Once sufficient information is available to ascertain that the re-estimate of the liability is reasonable, the determination is made.

While numerous factors contribute to our medical claims payable liability estimation, the two assumptions having the most significant impact on our incurred but not paid claims liability as of December 31, 2025, were the completion and trend factors. These vital assumptions can be affected by variables such as utilization levels, unit costs, mix of business, benefit plan designs, provider reimbursement levels, processing system conversions and changes, claim inventory levels, claim processing and submission patterns, and operational changes resulting from business combinations.

There is variation in the reasonable choice of completion factors by duration for durations of three months through twelve months where the completion factors have the most significant impact. As previously discussed, completion factors tend to be less reliable for the most recent months and therefore are not specifically utilized for months one and two. In our analysis for the claim liabilities at December 31, 2025, the variability in months three to five was estimated to be between 40 and 90 basis points, while months six through twelve have much lower estimated variability ranging from 0 to 30 basis points.

The difference in completion factor assumptions results in variability of 2.0%, or approximately \$329, in the December 31, 2025 incurred but not paid claims liability, depending on the completion factors chosen. It is important to note that the completion factor methodology inherently assumes that historical completion rates will be reflective of the current period. However, it is possible that the actual completion rates for the current period will develop differently from historical patterns and therefore could fall outside the possible variations described herein.

The other major assumption used in the establishment of the December 31, 2025 incurred but not paid claim liability was the trend factors. In our analysis for the period ended December 31, 2025, there was a 340 basis point differential in the high

and low trend factors. This range of trend factors would imply variability of 4.0%, or approximately \$630, in the incurred but not paid claims liability, depending upon the trend factors used. Because historical trend factors are often not representative of current claim trends, the trend experience for the most recent six to nine months, plus knowledge of recent events likely affecting current trends, have been taken into consideration in establishing the incurred but not paid claims liability at December 31, 2025.

See Note 12, “Medical Claims Payable,” of the Notes to Consolidated Financial Statements included in Part II, Item 8 of this Annual Report on Form 10-K, for a reconciliation of the beginning and ending balance for medical claims payable for the years ended December 31, 2025, 2024 and 2023. Components of the total incurred claims for each year include amounts accrued for current year estimated claims expense as well as adjustments to prior year estimated accruals. In Note 12, “Medical Claims Payable,” the line labeled “Net incurred medical claims: Prior years redundancies” accounts for those adjustments made to prior year estimates. The impact of any reduction of “Net incurred medical claims: Prior years redundancies” may be offset as we establish the estimate of “Net incurred medical claims: Current year”, or as we establish liabilities for premium refunds based upon the minimum medical loss ratio (“MLR”), the relative health risk of members, and other contractual or regulatory requirements. Our reserving practice is to consistently recognize the actuarial best estimate of our ultimate liability for our claims. When we recognize a release of the redundancy, we disclose the amount that is not in the ordinary course of business, if material.

The ratio of current year medical claims paid as a percent of current year net medical claims incurred was 89.5% for 2025, 88.5% for 2024 and 88.0% for 2023. This ratio serves as an indicator of claims processing speed whereby 2025 claims were processed at a slightly faster speed to 2024 and 2023.

We calculate the percentage of prior year redundancies in the current year as a percent of prior year net incurred claims payable less prior year redundancies in the current year in order to demonstrate the development of the prior year reserves. For the year ended December 31, 2025, this metric was 9.0%, largely driven by favorable trend factor development at the end of 2024 as well as favorable completion factor development from 2024. For the year ended December 31, 2024, this metric was 12.3% and was largely driven by favorable completion factor development from 2023 as well as favorable trend factor development at the end of 2023. For the year ended December 31, 2023, this metric was 11.4% and was largely driven by favorable trend factor development at the end of 2022 as well as favorable completion factor development from 2022.

We calculate the percentage of prior year redundancies in the current year as a percent of prior year net incurred medical claims to indicate the percentage of redundancy included in the preceding year calculation of current year net incurred medical claims. We believe this calculation supports the reasonableness of our prior year estimate of incurred medical claims. For the year ended December 31, 2025, this metric was 1.0%, which was calculated using the redundancy of \$1,290. This metric was 1.4% for each of 2024 and 2023.

The following table shows the variance between total net incurred medical claims as reported in Note 12, “Medical Claims Payable,” of the Notes to Consolidated Financial Statements included in Part II, Item 8 of this Annual Report on Form 10-K, for each of 2024 and 2023 and the incurred claims for such years had it been determined retrospectively (computed as the difference between “net incurred medical claims – current year” for the year shown and “net incurred medical claims – prior years redundancies” for the immediately following year):

	<b>Years Ended December 31</b>	
	<b>2024</b>	<b>2023</b>
Total net incurred medical claims, as reported	\$ 123,639	\$ 120,227
Retrospective basis, as described above	124,080	120,067
Variance	\$ (441)	\$ 160
Variance to total net incurred medical claims, as reported	<u>0.4 %</u>	<u>0.1 %</u>

Given that our business is primarily short tailed (which means that medical claims are generally paid within twelve months of the member receiving service from the provider), the variance to total net incurred medical claims, as reported above, is used to assess the reasonableness of our estimate of ultimate incurred medical claims for a given calendar year with the benefit of one year of experience. We expect that substantially all of the development of the 2025 estimate of medical claims payable will be known during 2026.

The 2024 variance to total net incurred medical claims, as reported, of 0.4% was more than the 2023 percentage of 0.1%. This was primarily driven by the fact that the change in prior year redundancy reported for 2024 as compared to 2023 decreased whereas the change in prior year redundancy reported for 2023 as compared to 2022 increased.

### ***Goodwill and Other Intangible Assets***

Our total goodwill and other intangible assets at December 31, 2025 were \$39,544, and represented 32.5% of our total assets and 89.8% of our total equity at December 31, 2025.

We follow Financial Accounting Standards Board (“FASB”) guidance for business combinations and goodwill and other intangible assets, which specifies the types of acquired intangible assets that are required to be recognized and reported separately from goodwill. Under the guidance, goodwill and other intangible assets (with indefinite lives) are not amortized but are tested for impairment at least annually. Furthermore, goodwill and other intangible assets are allocated to reporting units for purposes of the annual impairment test. Our impairment tests require us to make assumptions and judgments regarding the estimated fair value of our reporting units, which include goodwill and other intangible assets. In addition, certain other intangible assets with indefinite lives, such as trademarks, are also tested separately.

We complete our annual impairment tests of existing goodwill and other intangible assets with indefinite lives during the fourth quarter of each year. These tests involve the use of estimates related to the fair value of goodwill at the reporting unit level and other intangible assets with indefinite lives, and require a significant degree of management judgment and the use of subjective assumptions. Certain interim impairment tests are also performed when potential impairment indicators exist or changes in our business or other triggering events occur. We have the option of first performing a qualitative assessment for each reporting unit to determine whether it is more likely than not that the fair value of a reporting unit is less than its carrying amount, which is an indication that our goodwill may be impaired. These qualitative impairment tests include assessing events and factors that could affect the fair value of the indefinite-lived intangible assets. Our procedures include assessing our financial performance, macroeconomic conditions, industry and market considerations, various asset specific factors and entity specific events. If we determine that a reporting unit’s goodwill may be impaired after utilizing these qualitative impairment analysis procedures, we are required to perform a quantitative impairment test.

Our quantitative impairment test utilizes the projected income and market valuation approaches for goodwill and the projected income approach for our indefinite lived intangible assets. Use of the projected income and market valuation approaches for our goodwill impairment test reflects our view that both valuation methodologies provide a reasonable estimate of fair value. The projected income approach is developed using assumptions about future revenue, expenses and net income derived from our internal planning process. These estimated future cash flows are then discounted. Our assumed discount rate is based on our industry’s weighted-average cost of capital. Market valuations are based on observed multiples of certain measures including revenue; earnings before interest, taxes, depreciation and amortization; and book value of invested capital (debt and equity) and include market comparisons to publicly traded companies in our industry.

We did not incur any impairment losses as a result of our 2025 annual impairment tests, as it was determined that it is more likely than not that the estimated fair values of our reporting units were substantially in excess of the carrying values as of December 31, 2025. Additionally, we do not believe that the estimated fair values of our reporting units are at risk of becoming impaired in the next twelve months.

If estimated fair values are less than the carrying values of goodwill and other intangibles with indefinite lives in future annual impairment tests, or if significant impairment indicators are noted relative to other intangible assets subject to amortization, we may be required to record impairment losses against future income.

For additional information, see Note 3, “Business Acquisitions,” and Note 10, “Goodwill and Other Intangible Assets,” of the Notes to Consolidated Financial Statements included in Part II, Item 8 of this Annual Report on Form 10-K.

### ***Investments***

Current and long-term marketable investment securities were \$27,745 at December 31, 2025 and represented 22.8% of our total consolidated assets at December 31, 2025. We classify fixed maturity securities in our investment portfolio as “available-for-sale” and report those securities at fair value. Most fixed maturity securities are available to support current operations and, accordingly, we classify such investments as current assets without regard to their contractual maturity.



Investments used to satisfy contractual, regulatory or other requirements are classified as long-term, without regard to contractual maturity.

Our impairment review is subjective and requires a degree of judgment. We conduct this review on a quarterly basis, using both qualitative and quantitative factors. Such factors considered include the extent to which a security's market value has been less than its cost, the reasons for the decline in value (i.e., credit event compared to liquidity, general credit spread widening, currency exchange rate or interest rate factors), financial condition and near term prospects of the issuer, including the credit ratings and changes in the credit ratings of the issuer, recommendations of investment advisors, and forecasts of economic, market or industry trends.

If a fixed maturity security is in an unrealized loss position and we have the intent to sell the fixed maturity security, or it is more likely than not that we will have to sell the fixed maturity security before recovery of its amortized cost basis, we write down the fixed maturity security's cost basis to fair value and record an impairment loss in our consolidated statements of income. For impaired fixed maturity securities that we do not intend to sell or if it is more likely than not that we will not have to sell such securities, but we expect that we will not fully recover the amortized cost basis, we recognize the credit component of the impairment as an allowance for credit loss in our consolidated balance sheets and record an impairment loss in our consolidated statements of income. The non-credit component of the impairment is recognized in accumulated other comprehensive (loss) income. Furthermore, unrealized losses entirely caused by non-credit-related factors related to fixed maturity securities for which we expect to fully recover the amortized cost basis continue to be recognized in accumulated other comprehensive (loss) income.

The credit component of an impairment is determined primarily by comparing the net present value of projected future cash flows with the amortized cost basis of the fixed maturity security. The net present value is calculated by discounting our best estimate of projected future cash flows at the effective interest rate implicit in the fixed maturity security at the date of purchase. For mortgage-backed and asset-backed securities, cash flow estimates are based on assumptions regarding the underlying collateral, including prepayment speeds, vintage, type of underlying asset, geographic concentrations, default rates, recoveries and changes in value. For all other securities, cash flow estimates are driven by assumptions regarding probability of default, including changes in credit ratings and estimates regarding timing and amount of recoveries associated with a default.

We have a committee of accounting and investment associates and management that is responsible for managing the impairment review process. We believe that we have adequately reviewed our investment securities for impairment and that our investment securities are carried at fair value. We have established an allowance for credit loss and recorded credit loss expense as a reflection of our expected impairment losses. Given the inherent uncertainty of changes in market conditions and the judgments involved, there is continuing risk that declines in fair value may occur and additional impairment losses on investments may be recorded in future periods.

In addition to marketable investment securities, we held additional other invested assets of \$10,839, or 8.9% of total consolidated assets, at December 31, 2025. These long-term investments consisted primarily of certain other equity investments, the cash surrender value of corporate-owned life insurance policies, notes receivables and mortgage loans. Due to their less liquid nature, these investments are classified as long-term.

Through our investing activities, we are exposed to financial market risks, including those resulting from changes in interest rates and changes in equity market valuations. We manage market risks through our investment policy, which establishes credit quality limits and limits on investments in individual issuers. Ineffective management of these risks could have an impact on our future results of operations and financial condition. Our investment portfolio includes fixed maturity securities with a fair value of \$27,005 at December 31, 2025. The weighted-average credit rating of these securities was "A" as of December 31, 2025. Included in this balance are investments in fixed maturity securities of states, municipalities and political subdivisions and corporate securities of \$1,970 and \$6, respectively, that are guaranteed by third parties. With the exception of three securities with a fair value of \$5, these securities are all investment-grade and carry a weighted-average credit rating of "AA" as of December 31, 2025. The securities are guaranteed by a number of different guarantors, and we do not have any material exposure to any single guarantor, neither indirectly through the guarantees, nor directly through investment in the guarantor. Further, the weighted-average credit rating of the fixed maturity securities without a guarantee, for which such information is available, was "A" as of December 31, 2025.

Fair values of fixed maturity and equity securities are based on quoted market prices, where available. These fair values are obtained primarily from third-party pricing services, which generally use Level I or Level II inputs for the determination of fair value in accordance with FASB guidance for fair value measurements and disclosures. We have controls in place to review the pricing services' qualifications and procedures used to determine fair values. In addition, we periodically review the pricing services' pricing methodologies, data sources and pricing inputs to ensure the fair values obtained are reasonable.

We obtain quoted market prices for each security from the pricing services, which are derived through recently reported trades for identical or similar securities, making adjustments through the reporting date based upon available market observable information. For securities not actively traded, the pricing services may use quoted market prices of comparable instruments or discounted cash flow analyses, incorporating inputs that are currently observable in the markets for similar securities. Inputs that are often used in these valuation methodologies include, but are not limited to, broker quotes, benchmark yields, credit spreads, default rates and prepayment speeds. As we are responsible for the determination of fair value, we perform analysis on the prices received from the pricing services to determine whether the prices are reasonable estimates of fair value. Our analysis includes procedures such as a review of month-to-month price fluctuations and price comparisons to secondary pricing services. There were no adjustments to quoted market prices obtained from the pricing services during the years ended December 31, 2025 and 2024.

In certain circumstances, it may not be possible to derive pricing model inputs from observable market activity, and therefore, such inputs are estimated internally. Such securities are designated Level III in accordance with FASB guidance. Securities designated Level III at December 31, 2025 totaled \$1,348 and represented approximately 3.8% of our total assets measured at fair value on a recurring basis. Our Level III securities primarily consisted of certain corporate securities and equity securities for which observable inputs were not always available and the fair values of these securities were estimated using inputs including, but not limited to, prepayment speeds, credit spreads, default rates and benchmark yields.

For additional information, see Part II, Item 7A, "Quantitative and Qualitative Disclosures about Market Risk" of this Annual Report on Form 10-K and Note 2, "Basis of Presentation and Significant Accounting Policies," Note 5, "Investments," and Note 7, "Fair Value," of the Notes to Consolidated Financial Statements included in Part II, Item 8 of this Annual Report on Form 10-K.

### ***New Accounting Pronouncements***

For information regarding new accounting pronouncements that were issued or became effective during the year ended December 31, 2025 that had, or are expected to have, a material impact on our financial position, results of operations or financial statement disclosures, see the "*Recently Adopted Accounting Guidance*" and "*Recent Accounting Guidance Not Yet Adopted*" sections of Note 2, "Basis of Presentation and Significant Accounting Policies," of the Notes to Consolidated Financial Statements included in Part II, Item 8 of this Annual Report on Form 10-K.

## **Liquidity and Capital Resources**

### ***Introduction***

Our cash receipts result primarily from premiums, product revenue, service fees, investment income, proceeds from the sale or maturity of our investment securities, proceeds from business divestitures, proceeds from borrowings and proceeds from the issuance of common stock under our employee stock plans. Cash disbursements result mainly from claims payments, operating expenses, taxes, purchases of investment securities, interest expense, payments on borrowings, acquisitions, capital expenditures, repurchases of our debt securities and common stock and the payment of cash dividends. Cash outflows fluctuate with the amount and timing of settlement of these transactions. Any future decline in our profitability would likely have an unfavorable impact on our liquidity.

We manage our cash, investments and capital structure so that we are able to meet the short-term and long-term obligations of our business while maintaining financial flexibility and liquidity. We forecast, analyze and monitor our cash flows to enable investment and financing within the overall constraints of our financial strategy.

A substantial portion of the assets held by our regulated subsidiaries are in the form of cash and cash equivalents and investments. After considering expected cash flows from operating activities, we generally invest cash that exceeds our near-term obligations in longer term marketable fixed maturity securities to improve our overall investment income returns. Our investment strategy is to make investments consistent with insurance statutes and other regulatory requirements, while preserving our asset base. Our investments are generally available-for-sale to meet liquidity and other needs. Our subsidiaries pay out excess capital annually in the form of dividends to their respective parent companies for general corporate use, as permitted by applicable regulations.

The availability of financing in the form of debt or equity is influenced by many factors, including our profitability, operating cash flows, debt levels, debt ratings, contractual restrictions, regulatory requirements and market conditions. The securities and credit markets have in the past experienced higher than normal volatility. Interest rates on fixed debt income securities have increased since the beginning of 2022, which may increase our borrowing costs if we elect to issue debt. During recent years, the federal government and various governmental agencies have taken a number of steps to strengthen the regulation of the financial services market. In addition, governments around the world have developed their own plans to provide stability and security in the credit markets and to ensure adequate capital in certain financial institutions.

A summary of our major sources and uses of cash and cash equivalents for the years ended December 31, 2025, 2024 and 2023 is as follows:

	Years Ended December 31			\$ Change	
	2025	2024	2023	2025 vs. 2024	2024 vs. 2023
<b>Sources of Cash:</b>					
Net cash provided by operating activities	\$ 4,290	\$ 5,808	\$ 8,061	\$ (1,518)	\$ (2,253)
Proceeds from sales, maturities, calls and redemptions of investments, net of purchases	69	586	—	(517)	586
Issuances of short- and long-term debt, net of repayments	629	6,200	626	(5,571)	5,574
Issuances of common stock under employee stock plans	79	221	152	(142)	69
Other sources of cash, net	1,391	—	—	1,391	—
Total sources of cash	6,458	12,815	8,839	(6,357)	3,976
<b>Uses of Cash:</b>					
Purchases of investments, net of proceeds from sales, maturities, calls and redemptions	—	—	(2,700)	—	2,700
Repurchase and retirement of common stock	(2,605)	(2,900)	(2,676)	295	(224)
Purchases of subsidiaries, net of cash acquired	—	(4,809)	(1,552)	4,809	(3,257)
Purchases of property and equipment	(1,116)	(1,256)	(1,296)	140	40
Cash dividends	(1,529)	(1,508)	(1,395)	(21)	(113)
Other uses of cash, net	—	(508)	(80)	508	(428)
Total uses of cash	(5,250)	(10,981)	(9,699)	5,731	(1,282)
Effect of foreign exchange rates on cash and cash equivalents	(5)	(6)	(1)	1	(5)
Net increase (decrease) in cash and cash equivalents	\$ 1,203	\$ 1,828	\$ (861)	\$ (625)	\$ 2,689

#### **Liquidity—Year Ended December 31, 2025 Compared to Year Ended December 31, 2024**

The decline in cash provided by operating activities was primarily due to the Provider Settlement Agreement payment made in September 2025, unfavorable working capital impacts, and lower Shareholders' net income for the year ended December 31, 2025.

Other significant changes in sources of cash year-over-year included (a) additional sources of cash from other sources of cash, net, issuances of short- and long-term debt, net of repayments, issuances of common stock under employee stock plans and proceeds from sales, maturities, calls and redemptions of investments, net of purchases and (b) increased uses of cash from the repurchase and retirement of common stock, cash dividends and the purchase of property and equipment.

### ***Financial Condition***

We maintained a strong financial condition and liquidity position, with consolidated cash, cash equivalents and investments in fixed maturity and equity securities of \$37,236 at December 31, 2025. Since December 31, 2024, total cash, cash equivalents and investments in fixed maturity and equity securities increased by \$1,520, primarily due to lower amounts for purchases of subsidiaries, net of cash acquired, changes in bank overdrafts, lower cash used for common stock repurchases, lower other uses of cash and decreased purchases of property and equipment. This increase was partially offset by lower issuances of short-and-long term debt, net of repayments, lower cash generated from operations and lower proceeds from sales, maturities, calls, and redemptions, net of purchases and issuances of common stock under the employee stock plans.

Many of our subsidiaries are subject to various government regulations that restrict the timing and amount of dividends and other distributions that may be paid to their respective parent companies. Certain accounting practices prescribed by insurance regulatory authorities, or statutory accounting practices, differ from GAAP. Changes that occur in statutory accounting practices, if any, or other regulatory requirements, could impact our subsidiaries' future dividend capacity. In addition, we have agreed to certain undertakings to regulatory authorities, including the requirement to maintain certain capital levels in certain of our subsidiaries.

At December 31, 2025, we held \$2,572 of cash, cash equivalents and investments at the parent company, which are available for general corporate use, including investment in our businesses, acquisitions, potential future common stock repurchases and dividends to shareholders, repurchases of debt securities and debt and interest payments.

Periodically, we access capital markets and issue debt ("Notes") for long-term borrowing purposes, for example, to refinance debt, to finance acquisitions or for share repurchases. Certain of these Notes may have a call feature that allows us to redeem the Notes at any time at our option and/or a put feature that allows a Note holder to redeem the Notes upon the occurrence of both a change in control event and a downgrade of the Notes below an investment grade rating. For more information on our debt, including redemptions and issuances, see Note 13, "Debt," of the Notes to Consolidated Financial Statements included in Part II, Item 8 of this Annual Report on Form 10-K.

We calculate our consolidated debt-to-capital ratio, a non-GAAP measure, from the amounts presented on our audited consolidated balance sheets included in Part II, Item 8 of this Annual Report on Form 10-K. Our debt-to-capital ratio is calculated as total debt divided by total debt plus total equity. Total debt is the sum of short-term borrowings, current portion of long-term debt and long-term debt, less current portion. We believe our debt-to-capital ratio assists investors and rating agencies in measuring our overall leverage and additional borrowing capacity. In addition, our bank covenants include a maximum debt-to-capital ratio that we cannot and did not exceed. Our debt-to-capital ratio may not be comparable to similarly titled measures reported by other companies. Our consolidated debt-to-capital ratio was 42.1% and 43.0% as of December 31, 2025 and 2024, respectively.

Our senior debt is rated "A-" by S&P Global Ratings, "BBB+" by Fitch Ratings, Inc., "Baa2" by Moody's Investors Service, Inc. and "bbb+" by AM Best Company, Inc. We intend to maintain our senior debt investment grade ratings. If our credit ratings are downgraded, our business, liquidity, financial condition and results of operations could be adversely impacted by limitations on future borrowings and a potential increase in our borrowing costs.

### ***Capital Resources***

We have a shelf registration statement on file with the U.S. Securities and Exchange Commission to register an unlimited amount of any combination of debt or equity securities in one or more offerings. Specific information regarding terms and securities being offered will be provided at the time of an offering. Proceeds from future offerings are expected to be used for general corporate purposes, including, but not limited to, the repayment of debt, investments in or extensions of credit to our subsidiaries and the financing of possible acquisitions or business expansions.

We have a senior revolving credit facility (the "5-Year Facility") with a group of lenders for general corporate purposes. On September 5, 2025, we amended and restated the credit agreement for the 5-Year Facility to, among other things, extend the maturity date of the 5-Year Facility from April 2027 to September 2030 and increase the amount of credit available under the 5-Year Facility from \$4,000 to \$5,000. Our ability to borrow under the 5-Year Facility is subject to compliance with certain covenants, including covenants requiring us to maintain a defined debt-to-capital ratio of not more than 60%, subject

to increase in certain circumstances set forth in the credit agreement for the 5-Year Facility. As of December 31, 2025, our debt-to-capital ratio, as defined and calculated under the 5-Year Facility, was 42.1%. We do not believe the restrictions contained in our 5-Year Facility covenants materially affect our financial or operating flexibility. As of December 31, 2025, we were in compliance with all of our debt covenants under the 5-Year Facility. There were no amounts outstanding under the 5-Year Facility at December 31, 2025.

While there is no assurance in the current economic environment, we believe the lenders participating in our 5-Year Facility, if market conditions allow, would be willing to provide financing in accordance with their legal obligations.

We have an authorized commercial paper program of up to \$5,000, the proceeds of which may be used for general corporate purposes. In October 2025, we increased the amount available under the commercial paper program from \$4,000 to \$5,000. Should commercial paper issuance become unavailable, we have the ability to use a combination of cash on hand and/or our 5-Year Facility, which provides for credit in the amount of \$5,000, to redeem any outstanding commercial paper upon maturity. At December 31, 2025, there were no amounts outstanding under our commercial paper program. Beginning June 30, 2023, we have reclassified our commercial paper balances from long-term debt to short-term debt as our intent is to not replace short-term commercial paper outstanding at expiration with additional short-term commercial paper for an uninterrupted period extending for more than one year.

We are a member, through certain subsidiaries, of the Federal Home Loan Bank of Indianapolis, the Federal Home Loan Bank of Cincinnati, the Federal Home Loan Bank of Atlanta and the Federal Home Loan Bank of New York (collectively the "FHLBs"). As a member, we have the ability to obtain short-term cash advances, subject to certain minimum collateral requirements. At December 31, 2025, we had \$150 of outstanding short-term borrowings from the FHLBs.

As discussed in "*Financial Condition*" above, many of our subsidiaries are subject to various government regulations that restrict the timing and amount of dividends and other distributions that may be paid. Based upon these requirements, we currently estimate that approximately \$2,100 of dividends will be paid to us by our subsidiaries during 2026. During 2025, we received \$2,543 of dividends from our subsidiaries.

In addition to regulations regarding the timing and amount of dividends, our regulated subsidiaries' states of domicile have statutory risk-based capital ("RBC") requirements for health and other insurance companies and health maintenance organizations largely based on the National Association of Insurance Commissioners (the "NAIC") Risk-Based Capital (RBC) for Health Organizations Model Act (the "RBC Model Act"). These RBC requirements are intended to measure capital adequacy, taking into account the risk characteristics of an insurer's investments and products. The NAIC sets forth the formula for calculating the RBC requirements, which are designed to take into account asset risks, insurance risks, interest rate risks and other relevant risks with respect to an individual insurance company's business. In general, under the RBC Model Act, an insurance company must submit a report of its RBC level to the state insurance department or insurance commissioner, as appropriate, at the end of each calendar year. Our regulated subsidiaries' respective RBC levels as of December 31, 2025 were in excess of all applicable mandatory RBC requirements. In addition to exceeding these RBC requirements, we are in compliance with the liquidity and capital requirements for a licensee of the BCBSA and with the tangible net worth requirements applicable to certain of our California subsidiaries. For additional information, see Note 21, "Statutory Information," of the Notes to Consolidated Financial Statements included in Part II, Item 8 of this Annual Report on Form 10-K.

### ***Future Sources and Uses of Liquidity***

#### **Short-Term Liquidity Requirements**

As previously described, our cash disbursements result mainly from claims payments, administrative expenses, taxes, purchases of investment securities, interest expense, payments on borrowings, acquisitions, capital expenditures, repurchases of our debt securities and common stock and the payment of cash dividends. We believe cash on hand, operating cash receipts, investments and amounts available under our commercial paper program, our 5-Year Facility and borrowings available from the FHLBs will be adequate to fund our expected cash disbursements over the next twelve months.

### **Long-Term Liquidity Requirements**

As of December 31, 2025, our long-term cash disbursements required under various contractual obligations and commitments were:

- *Debt and interest expense:* Future debt and estimated interest payments are \$54,160, with \$2,490 due within the next twelve months. For additional information, see Note 13, “Debt,” of the Notes to Consolidated Financial Statements included in Part II, Item 8 of this Annual Report on Form 10-K.
- *Operating leases:* We lease office space and certain computer equipment, for which the future estimated payments were \$743, with \$159 due within the next twelve months. For additional information, see Note 18, “Leases,” of the Notes to Consolidated Financial Statements included in Part II, Item 8 of this Annual Report on Form 10-K.
- *Other liabilities:* These liabilities primarily consist of future policy reserves, deferred compensation, supplemental executive retirement plan liabilities and certain other miscellaneous long-term obligations. Amounts due within twelve months were \$38, with \$2,284 due in future periods. Estimated future payments for funded pension benefits have been excluded from these numbers, as we had no funding requirements under the Employee Retirement Income Security Act of 1974, as amended, at December 31, 2025, as a result of the overfunded status of the plans. In addition, gross liabilities for uncertain tax positions and interest for which we cannot reasonably estimate the timing of the resolutions with the respective taxing authorities have not been included. For further information, see Note 8, “Income Taxes,” of the Notes to Consolidated Financial Statements included in Part II, Item 8 of this Annual Report on Form 10-K.
- *Purchase obligations:* These obligations include estimated payments for future services under contractual arrangements from third-party service vendors. Amounts due within the next twelve months for these purchase obligations were \$1,089, while longer term payments were \$4,599. For further information, see Note 14, “Commitments and Contingencies,” of the Notes to Consolidated Financial Statements included in Part II, Item 8 of this Annual Report on Form 10-K.
- *Investment commitments:* These include unfunded capital commitments for alternative investments, energy tax credits and low-income housing tax credits. Estimated amounts due were \$1,863, including \$576 due within the next twelve months.

In addition to the contractual obligations and commitments discussed above, we have a variety of other contractual agreements related to acquiring materials and services used in our operations. However, we do not believe these other agreements contain material noncancelable commitments.

We regularly review the appropriate use of capital, including acquisitions, common stock and debt security repurchases and dividends to shareholders. The declaration and payment of any dividends or repurchases of our common stock or debt is at the discretion of our Board of Directors and depends upon our financial condition, results of operations, future liquidity needs, regulatory and capital requirements and other factors deemed relevant by our Board of Directors.

On January 27, 2026, our Audit Committee declared a quarterly cash dividend to shareholders of \$1.72 per share on the outstanding shares of our common stock. This quarterly dividend is payable on March 25, 2026 to the shareholders of record as of March 10, 2026.

Under our Board of Directors’ authorization, we maintain a common stock repurchase program. As of December 31, 2025, we had remaining Board authorization of \$6,695 to repurchase our common stock. No duration has been placed on our common stock repurchase program, and we reserve the right to discontinue the program at any time. We intend to utilize this authorization over a multi-year period, subject to market and industry conditions.

We believe that funds from future operating cash flows, cash and investments and funds available under our credit facilities and/or from public or private financing sources will be sufficient for future operations and commitments, and for capital acquisitions and other strategic transactions.

Other than disclosed in the Notes to Consolidated Financial Statements included in Part II, Item 8 of this Annual Report on Form 10-K, we do not have any off-balance sheet derivative instruments, guarantee transactions, agreements or other contractual arrangements or any indemnification agreements that will require funding in future periods. We have not transferred assets to an unconsolidated entity that serves as credit, liquidity or market risk support to such entity. We do not

hold any variable interest in an unconsolidated entity where such entity provides us with financing, liquidity, market risk or credit risk support. See Note 2, "Subsidiary Transactions," of the Notes to Condensed Financial Statements (Parent Company Only) included in Part IV, Item 15 of this Annual Report on Form 10-K for additional detail on the Elevance Health, Inc. parent guarantees of certain subsidiaries.

## **ITEM 7A. QUANTITATIVE AND QUALITATIVE DISCLOSURES ABOUT MARKET RISK.**

*(In Millions, Except As Otherwise Stated Herein)*

As a result of our investing and borrowing activities, we are exposed to financial market risks, including those resulting from changes in interest rates and changes in market valuations. Potential impacts discussed below are based upon sensitivity analyses performed on our financial position as of December 31, 2025. Actual results could vary from these estimates. Our primary objectives with our investment portfolio are to provide safety and preservation of capital, sufficient liquidity to meet cash flow requirements, the integration of investment strategy with the business operations and an attainment of a competitive after-tax total return.

### **Investments**

Our investment portfolio is exposed to three primary sources of risk: credit quality risk, interest rate risk and market valuation risk.

The primary risks associated with our fixed maturity securities, which are classified as available-for-sale, are credit quality risk and interest rate risk. Credit quality risk is defined as the risk of a credit event, such as a ratings downgrade or default, to an individual fixed maturity security and the potential loss attributable to that event. Credit quality risk is managed through our investment policy, which establishes credit quality limitations on the overall portfolio as well as diversification and percentage limits on securities of individual issuers. The result is a well-diversified portfolio of fixed maturity securities, with an average credit rating of approximately "A." Interest rate risk is defined as the potential for economic losses on fixed maturity securities due to a change in market interest rates. Our fixed maturity portfolio is invested primarily in U.S. government securities, corporate bonds, asset-backed bonds, mortgage-related securities and municipal bonds, all of which have exposure to changes in the level of market interest rates. Interest rate risk is managed by maintaining asset duration within a band based upon our liabilities, operating performance and liquidity needs. Additionally, we have the capability of holding any security to maturity, which would allow us to realize full par value.

Investments in fixed maturity securities include corporate securities, which account for 51% of our total fixed maturity securities at December 31, 2025 and are subject to credit/default risk. In a declining economic environment, corporate yields will usually increase, prompted by concern over the ability of corporations to make interest payments, thus causing a decrease in the price of corporate securities, and the decline in value of our corporate fixed maturity portfolio. We manage this risk through fundamental credit analysis, diversification of issuers and industries and an average credit rating of our corporate fixed maturity portfolio of approximately "BBB."

Market risk for fixed maturity securities is addressed by actively managing the duration, allocation and diversification of our investment portfolio. We have evaluated the impact on the fixed maturity portfolio's fair value considering an immediate 100 basis point change in interest rates. A 100 basis point increase in interest rates would result in an approximate \$1,558 decrease in fair value, whereas a 100 basis point decrease in interest rates would result in an approximate \$1,646 increase in fair value. While we classify our fixed maturity securities as "available-for-sale" for accounting purposes, we believe our cash flows and the duration of our portfolio should allow us to hold securities to maturity, thereby avoiding the recognition of losses should interest rates rise significantly.

Our equity portfolio is comprised of large capitalization and small capitalization exchange-traded funds, domestic equities, foreign equities and index mutual funds. Our equity portfolio is subject to the volatility inherent in the stock market, driven by concerns over economic conditions, earnings and sales growth, inflation, and consumer confidence. These systemic risks cannot be managed through diversification alone. However, more routine risks, such as stock/industry specific risks, are managed by investing in a diversified equity portfolio.

Our other invested assets, reported within our long-term investments, are primarily subject to private market exposures, including private equity and private credit investments. These investments are also subject to credit quality risk, interest rate

risk and market valuation risk, as public market valuations will form a basis for valuations for these investments. Given their illiquid nature, we focus on appropriate sizing of these investments relative to our liquidity needs and risk tolerance. Our risk tolerance is formed by the level of illiquidity and short-term price movements from market valuation risk we are willing to accept relative to the higher long-term expected returns over the life of these investments.

As of December 31, 2025, 3% of our marketable investments were equity securities. An immediate 10% decrease in each equity investment's value, arising from market movement, would result in a fair value decrease of \$74. Alternatively, an immediate 10% increase in each equity investment's value, attributable to the same factor, would result in a fair value increase of \$74.

For additional information regarding our investments, see Note 5, "Investments," of the Notes to Consolidated Financial Statements included in Part II, Item 8 and "Critical Accounting Policies and Estimates - *Investments*" within Part II, Item 7 "Management's Discussion and Analysis of Financial Condition and Results of Operations" included in this Annual Report on Form 10-K.

### **Long-Term Debt**

Our total long-term debt at December 31, 2025 consisted of senior unsecured notes and subordinated surplus notes issued by one of our insurance subsidiaries. At December 31, 2025, the carrying value and estimated fair value of our long-term debt was \$31,896 and \$30,207, respectively. This debt is subject to interest rate risk, as these instruments have fixed interest rates and the fair value is affected by changes in market interest rates. Should interest rates increase or decrease in the future, the estimated fair value of our fixed rate debt would decrease or increase accordingly.

For additional information regarding our long-term debt, see Note 7, "Fair Value," and Note 13, "Debt," of the Notes to Consolidated Financial Statements included in Part II, Item 8 of this Annual Report on Form 10-K.

### **Derivatives**

We have exposure to economic losses due to interest rate risk arising from changes in the level or volatility of interest rates. We attempt to mitigate our exposure to interest rate risk through the use of derivative financial instruments. These strategies include the use of interest rate swaps and forward contracts, which are used to lock-in interest rates or to hedge (on an economic basis) interest rate risks associated with variable rate debt. We have used these types of instruments as designated hedges against specific liabilities.

Changes in interest rates will affect the estimated fair value of these derivatives. As of December 31, 2025, we recorded a net asset of \$39, the estimated fair value of the swaps at that date. We have evaluated the impact on the interest rate swaps' fair value considering an immediate 100 basis point change in interest rates. A 100 basis point increase in interest rates would result in an approximate \$375 decrease in fair value, whereas a 100 basis point decrease in interest rates would result in an approximate \$375 increase in fair value.

For additional information regarding our derivatives, see Note 6, "Derivative Financial Instruments," of the Notes to Consolidated Financial Statements included in Part II, Item 8 of this Annual Report on Form 10-K.

**ITEM 8. FINANCIAL STATEMENTS AND SUPPLEMENTARY DATA.****Elevance Health, Inc.****CONSOLIDATED FINANCIAL STATEMENTS****Years ended December 31, 2025, 2024 and 2023****Contents**

Reports of Independent Registered Public Accounting Firm (PCAOB ID:42)	69
Audited Consolidated Financial Statements:	
Consolidated Balance Sheets	71
Consolidated Statements of Income	72
Consolidated Statements of Comprehensive Income	73
Consolidated Statements of Cash Flows	74
Consolidated Statements of Total Equity	75
Notes to Consolidated Financial Statements	76

## Report of Independent Registered Public Accounting Firm

To the Shareholders and the Board of Directors of Elevance Health, Inc.

### Opinion on the Financial Statements

We have audited the accompanying consolidated balance sheets of Elevance Health, Inc. (the Company) as of December 31, 2025 and 2024, the related consolidated statements of income, comprehensive income, cash flows and total equity for each of the three years in the period ended December 31, 2025, and the related notes and financial statement schedule listed in the Index at Item 15(c) (collectively referred to as the “consolidated financial statements”). In our opinion, the consolidated financial statements present fairly, in all material respects, the financial position of the Company at December 31, 2025 and 2024, and the results of its operations and its cash flows for each of the three years in the period ended December 31, 2025, in conformity with U.S. generally accepted accounting principles.

We also have audited, in accordance with the standards of the Public Company Accounting Oversight Board (United States) (PCAOB), the Company’s internal control over financial reporting as of December 31, 2025, based on criteria established in Internal Control—Integrated Framework issued by the Committee of Sponsoring Organizations of the Treadway Commission (2013 framework), and our report dated February 6, 2026 expressed an unqualified opinion thereon.

### Basis for Opinion

These financial statements are the responsibility of the Company’s management. Our responsibility is to express an opinion on the Company’s financial statements based on our audits. We are a public accounting firm registered with the PCAOB and are required to be independent with respect to the Company in accordance with the U.S. federal securities laws and the applicable rules and regulations of the Securities and Exchange Commission and the PCAOB.

We conducted our audits in accordance with the standards of the PCAOB. Those standards require that we plan and perform the audit to obtain reasonable assurance about whether the financial statements are free of material misstatement, whether due to error or fraud. Our audits included performing procedures to assess the risks of material misstatement of the financial statements, whether due to error or fraud, and performing procedures that respond to those risks. Such procedures included examining, on a test basis, evidence regarding the amounts and disclosures in the financial statements. Our audits also included evaluating the accounting principles used and significant estimates made by management, as well as evaluating the overall presentation of the financial statements. We believe that our audits provide a reasonable basis for our opinion.

### Critical Audit Matter

The critical audit matter communicated below is a matter arising from the current period audit of the financial statements that was communicated or required to be communicated to the audit committee and that: (1) relates to accounts or disclosures that are material to the financial statements and (2) involved our especially challenging, subjective, or complex judgments. The communication of the critical audit matter does not alter in any way our opinion on the consolidated financial statements, taken as a whole, and we are not, by communicating the critical audit matter below, providing a separate opinion on the critical audit matter or on the account or disclosure to which it relates.

*Valuation of Incurred but Not Paid Claims*

Description of the Matter	<p>Medical claims payable was \$17,084 million at December 31, 2025, a significant portion of which related to the Company's estimate for claims that are incurred but not paid. As discussed in Note 2 to the consolidated financial statements, the Company's liability for incurred but not paid claims is determined using actuarial methods that include a number of factors and assumptions, including completion factors, which represent the average percentage of total incurred claims that have been paid through a given date after being incurred, and trend factors, which represent an estimate of claims expense based on recent claims expense levels and healthcare cost levels. There is significant uncertainty inherent in determining management's best estimate of completion and trend factors, which are used to calculate actuarial estimates of incurred but not paid claims.</p> <p>Auditing management's estimate of incurred but not paid claims was complex and required the involvement of our actuarial specialists due to the highly judgmental nature of the completion and trend factor assumptions used in the valuation process. The significant judgment was primarily due to the sensitivity of management's best estimate of completion and trend factor assumptions, which have a significant impact on the valuation of incurred but not paid claims.</p>
How We Addressed the Matter in Our Audit	<p>We obtained an understanding, evaluated the design and tested the operating effectiveness of controls over the Company's actuarial process for estimating the liability for incurred but not paid claims. These audit procedures included among others, testing management review controls over completion and trend factor assumptions and the review and approval processes that management has in place for estimating the liability for incurred but not paid claims.</p> <p>To test the Company's liability for incurred but not paid claims, our audit procedures included, among others, testing the completeness and accuracy of the underlying claims and membership data recorded in the source claims processing and disbursement systems to the data used by management in developing completion and trend factor assumptions and agreeing a sample of incurred and paid claims to source documentation. With the support of actuarial specialists, we evaluated the methodologies applied by the Company in determining the actuarially determined liability and management's actuarial assumptions, including trend and completion factor assumptions, used in their analysis based on historical claim experience and independently calculated a range of reasonable reserve estimates for comparison to management's best estimate of the liability for incurred but not paid claims. Additionally, we performed a review of the prior period liabilities for incurred but not paid claims to subsequent claims development.</p>

/s/ Ernst & Young LLP

We have served as the Company's auditor since 1944.

Indianapolis, Indiana  
February 6, 2026

## Elevance Health, Inc. Consolidated Balance Sheets

	December 31, 2025	December 31, 2024
<i>(In millions, except share data)</i>		
<b>Assets</b>		
Current assets:		
Cash and cash equivalents	\$ 9,491	\$ 8,288
Fixed maturity securities (amortized cost of \$25,773 and \$25,879; allowance for credit losses of \$21 and \$6)	25,884	25,201
Equity securities	740	1,192
Premium receivables	10,073	8,011
Self-funded receivables	5,162	5,044
Other receivables	6,307	6,016
Other current assets	5,344	4,700
Assets held for sale	—	490
<b>Total current assets</b>	<b>63,001</b>	<b>58,942</b>
Long-term investments:		
Fixed maturity securities (amortized cost of \$1,116 and \$1,049; allowance for credit losses of \$0 and \$0)	1,121	1,035
Other invested assets	10,839	9,749
Property and equipment, net	4,679	4,652
Goodwill	28,344	28,277
Other intangible assets	11,200	12,094
Other noncurrent assets	2,310	2,140
<b>Total assets</b>	<b>\$ 121,494</b>	<b>\$ 116,889</b>
<b>Liabilities and equity</b>		
<b>Liabilities</b>		
Current liabilities:		
Medical claims payable	\$ 17,084	\$ 15,746
Other policyholder liabilities	3,632	4,204
Unearned income	1,493	1,508
Accounts payable and accrued expenses	7,322	6,927
Short-term borrowings	150	365
Current portion of long-term debt	1,099	1,649
Other current liabilities	10,255	10,029
Liabilities held for sale	—	153
<b>Total current liabilities</b>	<b>41,035</b>	<b>40,581</b>
Long-term debt, less current portion	30,797	29,218
Reserves for future policy benefits	145	190
Deferred tax liabilities, net	2,110	2,148
Other noncurrent liabilities	3,381	3,326
<b>Total liabilities</b>	<b>77,468</b>	<b>75,463</b>
Commitments and Contingencies—Note 14		
<b>Shareholders' equity</b>		
Preferred stock, without par value, shares authorized - 100,000,000; shares issued and outstanding - none	—	—
Common stock, par value \$0.01, shares authorized - 900,000,000; shares issued and outstanding - 220,723,898 and 227,479,695	2	2
Additional paid-in capital	8,938	8,911
Retained earnings	35,393	33,549
Accumulated other comprehensive loss	(451)	(1,147)
<b>Total shareholders' equity</b>	<b>43,882</b>	<b>41,315</b>
<b>Noncontrolling interests</b>	144	111
<b>Total equity</b>	<b>44,026</b>	<b>41,426</b>
<b>Total liabilities and equity</b>	<b>\$ 121,494</b>	<b>\$ 116,889</b>

*See accompanying notes.*

**Elevance Health, Inc.**  
**Consolidated Statements of Income**

	Years Ended December 31		
	2025	2024	2023
<i>(In millions, except per share data)</i>			
<b>Revenues</b>			
Premiums	\$ 164,639	\$ 144,166	\$ 142,854
Product revenue	24,470	22,630	19,452
Service fees	8,475	8,408	7,903
<b>Total operating revenue</b>	<u>197,584</u>	<u>175,204</u>	<u>170,209</u>
Net investment income	2,194	2,051	1,825
Net losses on financial instruments	(653)	(445)	(694)
Gain on sale of business	—	201	—
<b>Total revenues</b>	<u>199,125</u>	<u>177,011</u>	<u>171,340</u>
<b>Expenses</b>			
Benefit expense	148,223	127,567	124,330
Cost of products sold	21,178	19,750	17,293
Operating expense	20,984	20,025	20,087
Interest expense	1,402	1,185	1,030
Amortization of other intangible assets	628	580	885
<b>Total expenses</b>	<u>192,415</u>	<u>169,107</u>	<u>163,625</u>
<b>Income before income tax expense</b>	<u>6,710</u>	<u>7,904</u>	<u>7,715</u>
Income tax expense	1,049	1,933	1,724
<b>Net income</b>	<u>5,661</u>	<u>5,971</u>	<u>5,991</u>
<b>Net loss (gain) attributable to noncontrolling interests</b>	<u>1</u>	<u>9</u>	<u>(4)</u>
<b>Shareholders' net income</b>	<u>\$ 5,662</u>	<u>\$ 5,980</u>	<u>\$ 5,987</u>
<b>Shareholders' earnings per share</b>			
Basic	<u>\$ 25.28</u>	<u>\$ 25.81</u>	<u>\$ 25.38</u>
Diluted	<u>\$ 25.21</u>	<u>\$ 25.68</u>	<u>\$ 25.22</u>

See accompanying notes.

**Elevance Health, Inc.**  
**Consolidated Statements of Comprehensive Income**

	Years Ended December 31		
	2025	2024	2023
<i>(In millions)</i>			
<b>Net income</b>	\$ 5,661	\$ 5,971	\$ 5,991
<b>Other comprehensive income (loss), net of tax:</b>			
Change in net unrealized gains/losses on investments	633	103	1,117
Change in non-credit component of impairment losses on investments	(1)	1	—
Change in net unrealized gains/losses on cash flow hedges	8	4	18
Change in net periodic pension and other benefit costs	67	60	40
Change in future policy benefits	(3)	(2)	(3)
Foreign currency translation adjustments	(4)	(6)	(1)
<b>Other comprehensive income (loss)</b>	<u>700</u>	<u>160</u>	<u>1,171</u>
<b>Net loss (gain) attributable to noncontrolling interests</b>	1	9	(4)
<b>Other comprehensive (income) loss attributable to noncontrolling interests</b>	(4)	6	6
<b>Total shareholders' comprehensive income</b>	<u>\$ 6,358</u>	<u>\$ 6,146</u>	<u>\$ 7,164</u>

*See accompanying notes.*



**Elevance Health, Inc.**  
**Consolidated Statements of Cash Flows**

<i>(In millions)</i>	Years Ended December 31		
	2025	2024	2023
<b>Operating activities</b>			
Net income	\$ 5,661	\$ 5,971	\$ 5,991
Adjustments to reconcile net income to net cash provided by operating activities:			
Net losses on financial instruments	653	445	694
Gain on sale of business	—	(201)	—
Equity in net (earnings) losses of other invested assets	(398)	(1)	33
Depreciation and amortization	1,546	1,393	1,745
Deferred income taxes	(279)	(374)	(602)
Impairment of property, equipment and right-of-use assets	108	103	446
Share-based compensation	276	191	289
Changes in operating assets and liabilities:			
Receivables, net	(2,526)	(683)	(1,762)
Other invested assets	—	(78)	(79)
Other assets	57	824	(675)
Policy liabilities	228	(1,840)	147
Unearned income	(15)	(113)	290
Accounts payable and other liabilities	(720)	(272)	1,640
Income taxes	(297)	404	(103)
Other, net	(4)	39	7
<b>Net cash provided by operating activities</b>	<b>4,290</b>	<b>5,808</b>	<b>8,061</b>
<b>Investing activities</b>			
Purchases of investments	(15,026)	(17,986)	(16,236)
Proceeds from sale of investments	13,324	16,547	10,596
Maturities, calls and redemptions from investments	1,771	2,025	2,940
Changes in securities lending collateral	(385)	73	78
Purchases of subsidiaries, net of cash acquired	88	(4,809)	(1,552)
Proceeds from sales of subsidiaries, net of cash sold	—	363	—
Purchases of property and equipment	(1,116)	(1,256)	(1,296)
Other, net	—	(124)	(102)
<b>Net cash used in investing activities</b>	<b>(1,344)</b>	<b>(5,167)</b>	<b>(5,572)</b>
<b>Financing activities</b>			
Proceeds from long-term borrowings, net issuance costs	2,991	7,710	2,574
Repayments of long-term borrowings	(2,147)	(1,650)	(1,909)
Proceeds from short-term borrowings	1,505	275	225
Repayments of short-term borrowings	(1,720)	(135)	(265)
Changes in securities lending payable	386	(75)	(77)
Changes in bank overdrafts	1,312	(638)	114
Repurchase and retirement of common stock	(2,605)	(2,900)	(2,676)
Cash dividends	(1,529)	(1,508)	(1,395)
Proceeds from issuance of common stock under employee stock plans	79	221	152
Taxes paid through withholding of common stock under employee stock plans	(32)	(109)	(99)
Other, net	22	2	7
<b>Net cash provided by (used in) financing activities</b>	<b>(1,738)</b>	<b>1,193</b>	<b>(3,349)</b>
<b>Effect of foreign exchange rates on cash and cash equivalents</b>	<b>(5)</b>	<b>(6)</b>	<b>(1)</b>
Change in cash and cash equivalents	1,203	1,828	(861)
Cash and cash equivalents at beginning of year	8,288	6,526	7,387
Less cash and cash equivalents included in assets held for sale at end of year	—	(66)	—
<b>Cash and cash equivalents at end of year</b>	<b>\$ 9,491</b>	<b>\$ 8,288</b>	<b>\$ 6,526</b>

*See accompanying notes.*

**Elevance Health, Inc.**  
**Consolidated Statements of Total Equity**

Total Shareholders' Equity

	Common Stock		Additional Paid-in Capital	Retained Earnings	Accumulated Other Comprehensive Income (Loss)	Noncontrolling Interests	Total Equity
	Number of Shares	Par Value					
<i>(In millions)</i>							
January 1, 2023	238.0	\$ 2	\$ 9,084	\$ 29,647	\$ (2,490)	\$ 87	\$ 36,330
Net income (loss)	—	—	—	5,987	—	4	5,991
Other comprehensive income (loss)	—	—	—	—	1,177	(6)	1,171
Noncontrolling interests and other adjustments	—	—	—	—	—	14	14
Repurchase and retirement of common stock	(5.8)	—	(217)	(2,481)	—	—	(2,698)
Dividends and dividend equivalents	—	—	—	(1,404)	—	—	(1,404)
Issuance of common stock under employee stock plans, net of related tax benefits	0.9	—	342	—	—	—	342
Convertible debenture repurchases and conversions	—	—	(341)	—	—	—	(341)
December 31, 2023	233.1	2	8,868	31,749	(1,313)	99	39,405
Net income	—	—	—	5,980	—	(9)	5,971
Other comprehensive income (loss)	—	—	—	—	166	(6)	160
Noncontrolling interests and other adjustments	—	—	—	—	—	27	27
Repurchase and retirement of common stock, including excise tax	(6.7)	—	(262)	(2,662)	—	—	(2,924)
Dividends and dividend equivalents	—	—	—	(1,518)	—	—	(1,518)
Issuance of common stock under employee stock plans, net of related tax benefits	1.1	—	305	—	—	—	305
December 31, 2024	227.5	2	8,911	33,549	(1,147)	111	41,426
Net income (loss)	—	—	—	5,662	—	(1)	5,661
Other comprehensive income (loss)	—	—	—	—	696	4	700
Noncontrolling interests and other adjustments	—	—	—	58	—	30	88
Repurchase and retirement of common stock, including excise tax	(7.5)	—	(296)	(2,341)	—	—	(2,637)
Dividends and dividend equivalents	—	—	—	(1,535)	—	—	(1,535)
Issuance of common stock under employee stock plans, net of related tax benefits	0.7	—	323	—	—	—	323
December 31, 2025	220.7	\$ 2	\$ 8,938	\$ 35,393	\$ (451)	\$ 144	\$ 44,026

See accompanying notes.

## Elevance Health, Inc.

## Notes to Consolidated Financial Statements

December 31, 2025

*(In Millions, Except Per Share Data or As Otherwise Stated Herein)***1. Organization**

References to the terms “we,” “our,” “us” or “Elevance Health” used throughout these Notes to Consolidated Financial Statements refer to Elevance Health, Inc., an Indiana corporation, and unless the context otherwise requires, its direct and indirect subsidiaries. References to the “states” include the District of Columbia and Puerto Rico, unless the context otherwise requires.

Elevance Health is a health company with the purpose of improving the health of humanity. We are one of the largest health insurers in the United States in terms of medical membership, serving approximately 45.2 million medical members through our affiliated health plans as of December 31, 2025. We offer a broad spectrum of network-based managed care risk-based plans to Individual, Employer Group, Medicaid and Medicare markets. In addition, we provide a broad array of managed care services to fee-based customers, including claims processing, stop loss insurance, care provider network access, medical management, care management, wellness programs, actuarial services and other administrative services. Across these markets, we generate revenue through risk-based premiums, administrative fees from self-funded employers and pharmacy and health service fees through our Carelon businesses. We provide services to the federal government in connection with our Federal Health Products & Services business, which administers the Federal Employee Program<sup>®</sup> (“FEP<sup>®</sup>”). We provide an array of specialty services both to customers of our subsidiary health plans and to unaffiliated health plans, including pharmacy services, stop loss insurance, dental, vision and supplemental health insurance benefits, as well as integrated health services.

We are an independent licensee of the Blue Cross and Blue Shield Association (“BCBSA”), an association of independent health benefit plans. We serve our members as the Blue Cross licensee for California and as the Blue Cross and Blue Shield (“BCBS”) licensee for Colorado, Connecticut, Georgia, Indiana, Kentucky, Maine, Missouri (excluding 30 counties in the Kansas City area), Nevada, New Hampshire, New York (in the New York City metropolitan area and upstate New York), Ohio, Virginia (excluding the Northern Virginia suburbs of Washington, D.C.) and Wisconsin. In a majority of these service areas, we do business as Anthem Blue Cross and Anthem Blue Cross and Blue Shield. We also conduct business through arrangements with other BCBS licensees as well as other strategic partners. In addition, we serve members in numerous states as Wellpoint, Carelon, MMM and/or Simply Healthcare. We are licensed to conduct insurance operations in all 50 states, the District of Columbia and Puerto Rico through our subsidiaries.

Our portfolio consists of the following core go-to-market brands:

- Anthem Blue Cross/Anthem Blue Cross and Blue Shield — represents our Anthem-branded and affiliated Blue Cross and/or Blue Shield licensed Medicare, Medicaid, and commercial Health Benefit plans;
- Wellpoint — represents our Wellpoint branded Medicare, Medicaid and commercial Health Benefit plans and other non-BCBSA brands; and
- Carelon — represents our healthcare related services and capabilities, including our CarelonRx and Carelon Services businesses.

We report our results of operations in the following four reportable segments: Health Benefits, CarelonRx, Carelon Services and Corporate & Other (our businesses that do not individually meet the quantitative thresholds for an operating segment, as well as corporate expenses not allocated to our other reportable segments). For additional discussion, see Note 20, “Segment Information.”

Elevance Health, Inc.  
Notes to Consolidated Financial Statements (continued)

## 2. Basis of Presentation and Significant Accounting Policies

**Basis of Presentation:** The accompanying consolidated financial statements include the accounts of Elevance Health and its subsidiaries and have been prepared in conformity with U.S. generally accepted accounting principles (“GAAP”). All significant intercompany accounts and transactions have been eliminated in consolidation. Our consolidated financial statements include the accounts of Elevance Health, Inc. and subsidiaries that we control, including variable interest entities for which we are the primary beneficiary. We are considered the primary beneficiary if we have the power to direct the variable interest entity's most significant economic activities, and we have the right to receive benefits or obligations to absorb losses that could be significant to the entity. We evaluate the following criteria: (1) the structure and purpose of the entity; (2) the risks and rewards created by and shared through the entity; and (3) our ability to direct its activities, receive its benefits and absorb its losses relative to the other parties involved with the entity.

Certain of our subsidiaries operate outside of the United States and have functional currencies other than the U.S. dollar (“USD”). We translate the assets and liabilities of those subsidiaries to USD using the exchange rate in effect at the end of the period. We translate the revenues and expenses of those subsidiaries to USD using the average exchange rates in effect during the period. The net effect of these translation adjustments is included in “Foreign currency translation adjustments” in our consolidated statements of comprehensive income.

**Use of Estimates:** The preparation of consolidated financial statements in conformity with GAAP requires us to make estimates and assumptions that affect the amounts reported in our consolidated financial statements and accompanying notes. Our most significant estimate relates to estimates and judgments for medical claims payable. Actual results could differ from those estimates.

**Cash and Cash Equivalents:** Cash and cash equivalents includes available cash and all highly liquid investments with maturities of three months or less when purchased. We control a number of bank accounts that are used exclusively to hold customer funds for the administration of customer benefits, and we have cash and cash equivalents on deposit to meet certain regulatory and contractual requirements. These amounts totaled \$348 and \$409 at December 31, 2025 and 2024, respectively, and are included in the cash and cash equivalents line on our consolidated balance sheets.

**Investments:** We classify fixed maturity securities in our investment portfolio as “available-for-sale” and report those securities at fair value. Certain fixed maturity securities are available to support current operations and, accordingly, we classify such investments as current assets without regard to their contractual maturity. Investments used to satisfy contractual, regulatory or other requirements are classified as long-term, without regard to contractual maturity.

If a fixed maturity security is in an unrealized loss position and we have the intent to sell the fixed maturity security, or it is more likely than not that we will have to sell the fixed maturity security before recovery of its amortized cost basis, we write down the fixed maturity security's cost basis to fair value and record an impairment loss in our consolidated statements of income. For impaired fixed maturity securities that we do not intend to sell or if it is more likely than not that we will not have to sell such securities, but we expect that we will not fully recover the amortized cost basis, we recognize the credit component of the impairment as an allowance for credit loss in our consolidated balance sheets and record an impairment loss in our consolidated statements of income. The non-credit component of the impairment is recognized in accumulated other comprehensive loss. Furthermore, unrealized losses entirely caused by non-credit-related factors related to fixed maturity securities for which we expect to fully recover the amortized cost basis continue to be recognized in accumulated other comprehensive loss.

The credit component of an impairment is determined primarily by comparing the net present value of projected future cash flows with the amortized cost basis of the fixed maturity security. The net present value is calculated by discounting our best estimate of projected future cash flows at the effective interest rate implicit in the fixed maturity security at the date of purchase. For mortgage-backed and asset-backed securities, cash flow estimates are based on assumptions regarding the underlying collateral, including prepayment speeds, vintage, type of underlying asset, geographic concentrations, default rates, recoveries and changes in value. For all other securities, cash flow estimates are driven by assumptions regarding probability of default, including changes in credit ratings and estimates regarding timing and amount of recoveries associated with a default.

For asset-backed securities included in fixed maturity securities, we recognize income using an effective yield based on anticipated prepayments and the estimated economic life of the securities. When estimates of prepayments change, the

Elevance Health, Inc.  
Notes to Consolidated Financial Statements (continued)

effective yield is recalculated to reflect actual payments to date and anticipated future payments. The net investment in the securities is adjusted to the amount that would have existed had the new effective yield been applied since the purchase date of the securities. Such adjustments are reported within net investment income.

The changes in fair value of our marketable equity securities are recognized in our results of operations within net gains and losses on financial instruments. Certain marketable equity securities are held to satisfy contractual obligations and are reported under the caption "Other invested assets" in our consolidated balance sheets.

We have investments in limited partnerships ("LPs") and companies in which our ownership interest may enable us to influence the operating or financial decisions of the investee company, including unconsolidated variable interest entities. These investments are accounted for using the equity method of accounting and are reported within "Other invested assets" in our consolidated balance sheets. Our proportionate share of equity in net income for these LPs and unconsolidated investee companies is reported within "Net investment income" in our consolidated statements of income. The carrying value of these investments are written down, or impaired, to fair value when a decline in value is considered to be other-than temporary. In applying the equity method (including assessment for other-than temporary impairment), we use financial information provided by the LPs and investee companies, generally on a one-to three-month lag. We consolidate investee companies in certain other instances where it is deemed to exercise control, or is considered the primary beneficiary of a variable interest entity.

Mortgage loans on real estate are classified as held for investment and are reported at their amortized cost basis net of loss allowance under the caption "Other invested assets" in our consolidated balance sheets. Amortized cost is the amount at which the loan is originated, adjusted for accrued interest, amortization of premium, discount and net deferred fees or costs, collection of cash and write-offs.

We have corporate-owned life insurance policies on certain participants in our deferred compensation plans and other members of management. The cash surrender value of the corporate-owned life insurance policies is reported under the caption "Other invested assets" in our consolidated balance sheets.

Investment income is recorded when earned. All securities sold resulting in investment realized gains and losses are recorded on the trade date. Realized gains and losses are determined on the basis of the cost or amortized cost of the specific securities sold.

We participate in securities lending programs whereby marketable securities in our investment portfolio are transferred to independent brokers or dealers in exchange for cash and securities collateral. Under Financial Accounting Standards Board ("FASB") guidance related to accounting for transfers and servicing of financial assets and extinguishments of liabilities, we recognize the collateral as an asset, which is reported in "Other current assets" on our consolidated balance sheets, and we record a corresponding liability for the obligation to return the collateral to the borrower, which is reported in "Other current liabilities." The securities on loan are reported in the applicable investment category on our consolidated balance sheets. Unrealized gains or losses on securities lending collateral are included in accumulated other comprehensive income as a separate component of shareholders' equity. The market value of loaned securities and that of the collateral pledged can fluctuate in non-synchronized fashions. To the extent the loaned securities' value appreciates faster or depreciates slower than the value of the collateral pledged, we are exposed to the risk of the shortfall. As a primary mitigating mechanism, the loaned securities and collateral pledged are marked to market on a daily basis and the shortfall, if any, is collected accordingly. Secondly, the collateral level is set at 102% of the value of the loaned securities, which provides a cushion before any shortfall arises. The investment of the cash collateral is subject to market risk, which is managed by limiting the investments to higher quality and shorter duration instruments.

**Receivables:** Receivables are reported net of amounts for expected credit losses. The allowance for doubtful accounts is based on historical collection trends, future forecasts and our judgment regarding the ability to collect specific accounts.

Premium receivables include the uncollected amounts from insured groups, individuals and government programs. Premium receivables are reported net of an allowance for doubtful accounts of \$167 and \$183 at December 31, 2025 and 2024, respectively.

Elevance Health, Inc.  
Notes to Consolidated Financial Statements (continued)

Self-funded receivables include administrative fees, claims and other amounts due from fee-based customers. Self-funded receivables are reported net of an allowance for doubtful accounts of \$145 and \$115 at December 31, 2025 and 2024, respectively.

Other receivables include pharmacy rebates, provider advances, claims recoveries, reinsurance receivables, proceeds due from brokers on investment trades that have not yet settled, accrued investment income and other miscellaneous amounts due to us. These receivables are reported net of an allowance for doubtful accounts of \$1,509 and \$1,385 at December 31, 2025 and 2024, respectively. During the year ended December 31, 2025, we realized a \$264 settlement with a value-based care provider, which allowed us to release \$129 from the allowance for doubtful accounts. Of the settlement amount, \$154 pertains to services rendered in 2024, with the remaining \$110 attributable to 2025.

**Income Taxes:** We file a consolidated U.S. federal income tax return. Deferred income tax assets and liabilities are recognized for temporary differences between the financial statement and tax return basis of assets and liabilities based on enacted tax rates and laws and are reported net on our consolidated balance sheets. The deferred tax benefits of the deferred tax assets are recognized to the extent realization of such benefits is more likely than not. Deferred income tax expense or benefit generally represents the net change in deferred income tax assets and liabilities during the year, excluding the impact from amounts initially recorded for business combinations, if any, and amounts recorded to accumulated other comprehensive income. Current income tax expense represents the tax consequences of revenues and expenses currently taxable or deductible on various income tax returns for the year reported.

The Internal Revenue Code subjects a U.S. shareholder to tax on Global Intangible Low-Taxed Income (“GILTI”) earned by certain foreign subsidiaries. We have elected to account for GILTI tax in the year the tax is incurred.

The Inflation Reduction Act of 2022 includes a provision that imposes a new corporate alternative minimum tax (the “Corporate AMT”) that became effective for us beginning January 1, 2023. We have elected to account for the effects of the Corporate AMT on deferred tax assets and carryforwards and tax credits in the period they arise. We have also elected to disregard Corporate AMT when evaluating the need for a valuation allowance for non-Corporate AMT deferred tax assets. We do not believe the Corporate AMT will have a material impact on our consolidated financial position, results of operations, cash flows or related disclosures. Also, the Inflation Reduction Act of 2022 imposes an excise tax on the fair market value of net stock repurchases made after December 31, 2022. These are included as a charge to retained earnings as a component of the repurchase and retirement of common stock. Additionally, the One Big Beautiful Bill Act (“OBBBA”) signed into law on July 4, 2025, included various tax policy changes. We do not believe the OBBBA will have a material impact on our consolidated financial position.

We account for income tax contingencies in accordance with FASB guidance that contains a model to address uncertainty in tax positions and clarifies the accounting for income taxes by prescribing a minimum recognition threshold, which all income tax positions must achieve before being recognized in the financial statements.

**Property and Equipment:** Property and equipment is recorded at cost, net of accumulated depreciation. Depreciation is computed principally by the straight-line method over estimated useful lives ranging from fifteen to thirty years for buildings and improvements, three to five years for computer equipment and software, and seven years for furniture and other equipment. Leasehold improvements are depreciated over the term of the related lease. Certain costs related to the development or purchase of internal-use software are capitalized and amortized over estimated useful lives ranging from three to ten years.

**Goodwill and Other Intangible Assets:** FASB guidance requires business combinations to be accounted for using the acquisition method of accounting, and it also specifies the types of acquired intangible assets that are required to be recognized and reported separately from goodwill. Goodwill represents the excess of the cost of acquisition over the fair value of net assets acquired, including other intangible assets. Other intangible assets represent the values assigned to customer relationships, provider and hospital networks, Blue Cross and Blue Shield and other trademarks, licenses and other agreements, such as non-compete agreements. Goodwill and other intangible assets are allocated to reportable segments based on the relative fair value of the components of the businesses acquired.

Goodwill and other intangible assets with indefinite lives are not amortized but are tested for impairment at least annually. Goodwill and other intangible assets are allocated to reporting units for purposes of the annual goodwill impairment test. Other intangible assets with indefinite lives, such as trademarks, are tested for impairment separately. We complete our

Elevance Health, Inc.  
Notes to Consolidated Financial Statements (continued)

annual impairment tests of existing goodwill and other intangible assets with indefinite lives during the fourth quarter of each year. Our impairment tests require us to make assumptions and judgments regarding the estimated fair value of our reporting units, including goodwill and other intangible assets with indefinite lives. Certain interim impairment tests are also performed when potential impairment indicators exist or changes in our business or other triggering events occur.

FASB guidance allows for qualitative assessments of whether it is more likely than not that the fair value of a reporting unit is less than its carrying amount for purposes of a goodwill impairment analysis and whether it is more likely than not that an indefinite-lived intangible asset is impaired for purposes of an indefinite-lived intangible asset impairment analysis. Estimated fair values developed based on our assumptions and judgments might be different if other reasonable assumptions and estimates were to be used. Qualitative analysis involves assessing situations and developments that could affect key drivers used to evaluate whether the fair value of our goodwill and indefinite-lived intangible assets is impaired. Our procedures include assessing our financial performance, macroeconomic conditions, industry and market considerations, various asset specific factors, and entity specific events.

Quantitative analysis must be performed if qualitative analyses are not conclusive. Entities also have the option to bypass the assessment of qualitative factors and proceed directly to performing quantitative analyses. Fair value for purposes of a quantitative goodwill impairment test is calculated using a blend of the projected income and market valuation approaches. The projected income approach is developed using assumptions about future revenue, expenses and net income derived from our internal planning process. Our assumed discount rate is based on our industry's weighted-average cost of capital and reflects volatility associated with the cost of equity capital. Market valuations include market comparisons to publicly traded companies in our industry and are based on observed multiples of certain measures including revenue; earnings before interest, taxes, depreciation and amortization ("EBITDA"); and book value of invested capital.

A goodwill impairment loss is recognized to the extent that the carrying amount exceeds the asset's estimated fair value. This determination consists of a one-step test comparing the estimated fair value of a reporting unit, including goodwill, to its carrying amount. If the carrying amount of a reporting unit exceeds its estimated fair value, an impairment loss is recognized. This goodwill impairment loss is equal to the excess of the reporting unit's carrying amount over its estimated fair value, which is recorded in the results of operations.

Fair value for purposes of a quantitative impairment test for indefinite-lived intangible assets is estimated using a projected income approach. We recognize an impairment loss when the estimated fair value of indefinite-lived intangible assets is less than the carrying value, which is recorded in the results of operations. If significant impairment indicators are noted relative to other intangible assets subject to amortization, we may be required to record impairment losses against future income.

**Derivative Financial Instruments:** We primarily invest in the following types of derivative financial instruments: interest rate swaps, futures, forward contracts, put and call options, collars, swaptions, embedded derivatives and warrants. Derivatives embedded within non-derivative instruments, such as options embedded in convertible fixed maturity securities, are bifurcated from the host instrument when the embedded derivative is not clearly and closely related to the host instrument. Our use of derivatives is limited by statutes and regulations promulgated by the various regulatory bodies to which we are subject, and by our own derivative policy. Our derivative use is generally limited to hedging purposes, on an economic basis, and we generally do not use derivative instruments for speculative purposes.

We have exposure to economic losses due to interest rate risk arising from changes in the level or volatility of interest rates. We attempt to mitigate our exposure to interest rate risk through active portfolio management, including rebalancing our existing portfolios of assets and liabilities, as well as changing the characteristics of investments to be purchased or sold in the future. In addition, derivative financial instruments are used to modify the interest rate exposure of certain liabilities or forecasted transactions. These strategies include the use of interest rate swaps and forward contracts, which are used to lock-in interest rates or to hedge, on an economic basis, interest rate risks associated with variable rate debt. We have used these types of instruments as designated hedges against specific liabilities.

All investments in derivatives are recorded as assets or liabilities at fair value, except certain put and call options on large blocks of equity securities. Put and call options on large blocks of equity securities are initially recorded at fair value; however, they are not subsequently marked to market. If certain correlation, hedge effectiveness and risk reduction criteria are met, a derivative may be specifically designated as a hedge of exposure to changes in fair value or cash flow. The

Elevance Health, Inc.  
Notes to Consolidated Financial Statements (continued)

accounting for changes in the fair value of a derivative depends on the intended use of the derivative and the nature of any hedge designation thereon. Amounts excluded from the assessment of hedge effectiveness, if any, are reported in results of operations immediately. If the derivative is not designated as a hedge, the gain or loss resulting from the change in the fair value of the derivative is recognized in results of operations in the period of change. Cash flows associated with the settlement of non-designated derivatives are shown on a net basis in investing activity in our consolidated statements of cash flow.

From time to time, we may also purchase derivatives to hedge, on an economic basis, our exposure to foreign currency exchange fluctuations associated with the operations of certain of our subsidiaries. We generally use futures or forward contracts for these transactions. We generally do not designate these contracts as hedges and, accordingly, the changes in fair value of these derivatives are recognized in results of operations immediately.

As part of our international operations, we conduct transactions in foreign currencies, which exposes us to risks associated with fluctuations in foreign currency exchange rates. To manage this exposure, we utilize forward contracts to hedge expenses that are denominated in currencies other than the U.S. dollar. These forward contracts are designated as cash flow hedges and qualify for hedge accounting treatment under the applicable accounting standards.

Credit exposure associated with non-performance by the counterparties to derivative instruments is generally limited to the uncollateralized fair value of the asset related to instruments recognized in the consolidated balance sheets. We attempt to mitigate the risk of non-performance by selecting counterparties with high credit ratings and monitoring their creditworthiness and by diversifying derivatives among multiple counterparties. At December 31, 2025, we believe there were no material concentrations of credit risk with any individual counterparty.

We generally enter into master netting agreements, which reduce credit risk by permitting net settlement of transactions with the same counterparty. Certain of our derivative agreements also contain credit support provisions that require us or the counterparty to post collateral if there are declines in the derivative fair value or our credit rating. The derivative assets and derivative liabilities are reported at their fair values net of collateral and netting by the counterparty.

**Retirement Benefits:** We recognize the funded status of pension and other postretirement benefit plans on the consolidated balance sheets based on fiscal year-end measurements of plan assets and benefit obligations. Prepaid pension benefits represent prepaid costs related to tax-qualified defined benefit pension plans and are reported with "Other noncurrent assets". Prepaid postretirement benefits represent prepaid costs related to retiree medical, life, vision and dental benefits and are reported with "Other noncurrent assets". Benefit obligations related to unqualified defined benefit pension plans are recorded with "Other noncurrent liabilities".

We determine the expected return on plan assets using the calculated value of plan assets, which recognize changes in the fair value of plan assets in a systematic manner over three years. We apply a corridor approach to amortize unrecognized actuarial gains or losses. Under this approach, only accumulated net actuarial gains or losses in excess of 10% of the greater of the projected benefit obligation or the fair value of plan assets are amortized over the average remaining service or lifetime of the plan participants as a component of net periodic benefit cost.

The discount rate reflects the current rate at which the pension liabilities could be effectively settled at the end of the year based on our most recent measurement date. We use the annual spot rate approach for setting our discount rate. Under the spot rate approach, individual spot rates from a full yield curve of published rates are used to discount each plan's cash flows to determine the plan's obligations.

**Medical Claims Payable:** Liabilities for medical claims payable include estimated provisions for incurred but not paid claims on an undiscounted basis, as well as estimated provisions for expenses related to the processing of claims. Incurred but not paid claims include (1) an estimate for claims that are incurred but not reported; (2) claims reported to us but not yet processed through our systems; and (3) claims reported to us and processed through our systems but not yet paid.

Liabilities for claims incurred but not reported and reported but not yet processed through our systems are determined in the aggregate, employing actuarial methods that are commonly used by health insurance actuaries and meet Actuarial Standards of Practice. Our reserving practice for claim liabilities is to consistently recognize the appropriate amount of reserve within a level of confidence required by Actuarial Standards of Practice. We determine the amount of the liability for incurred but not yet reported or processed claims by following a detailed actuarial process that uses both historical claim

Elevance Health, Inc.  
Notes to Consolidated Financial Statements (continued)

payment patterns as well as emerging medical cost trends to project our best estimate of claim liabilities. Under this process, historical paid claims data is formatted into “claim triangles,” which compare claim incurred dates to the dates of claim payments. This information is analyzed to create “completion factors” that represent the average percentage of total incurred claims that have been paid through a given date after being incurred. Completion factors are applied to claims paid through the period-end date to estimate the ultimate claim expense incurred for the period. Actuarial estimates of incurred but not paid claim liabilities are then determined by subtracting the actual paid claims from the estimate of the ultimate incurred claims.

For the most recent incurred months (typically the most recent two months), the percentage of claims paid for claims incurred in those months is generally low. This makes the completion factor methodology less reliable for such months. Therefore, incurred claims for recent months are not projected from historical completion and payment patterns; rather, they are projected by estimating the claims expense for those months based on recent claims expense levels and healthcare trend levels (“trend factors”).

On a regular basis, we review cost trends and utilization assumptions set upon initial establishment of claim liabilities. We utilize subsequent paid claims activity to monitor and continuously adjust the claims liability and benefit expense. If actual results are determined to be materially different than assumptions regarding cost trends and utilization, future periods of our income statement and overall financial position could be impacted.

Premium deficiencies are recognized when it is probable that expected claims plus administrative expenses will exceed future premiums on existing medical insurance contracts without consideration of investment income. For purposes of evaluating premium deficiencies, contracts are deemed to be either short or long duration and are grouped in a manner consistent with our method of acquiring, servicing and measuring the profitability of such contracts. Once established, reserves for premium deficiencies are released commensurate with actual claims experience over the remaining life of the contract.

Benefit expense includes incurred medical claims as well as quality improvement expenses for our risk-based members. Quality improvement activities are those designed to improve member health outcomes, prevent hospital readmissions and improve patient safety. They also include expenses for wellness and health promotion provided to our members.

**Other Policyholder Liabilities:** Other policyholder liabilities include rate stabilization reserves associated with retrospectively rated insurance contracts and certain case-specific reserves. Rate stabilization reserves represent accumulated premiums that exceed what customers owe us based on actual claim experience. The timing of payment of these retrospectively rated refunds is based on the contractual terms with our customers and can vary from period to period based on the specific contractual requirements.

Other policyholder liabilities also include liabilities for premium refunds based upon the minimum medical loss ratio (“MLR”). We are required to meet certain minimum MLR thresholds prescribed by the Patient Protection and Affordable Care Act and the Health Care and Education Reconciliation Act of 2010, as amended (collectively, the “ACA”). If we do not meet or exceed the minimum MLR thresholds specified by the ACA, we are required to pay rebates to certain customers. Minimum MLR rebates are calculated by subsidiary, state and applicable line of business in accordance with regulations issued by the U.S. Department of Health and Human Services (“HHS”). Such calculations are made using estimated calendar year medical loss expense and premiums, as defined by HHS.

We follow HHS guidelines for determining the types of expenses that may be included in our minimum MLR rebate calculations, which differ from benefit expense and premiums as reported in our consolidated financial statements prepared in conformity with GAAP. Certain amounts reported as expense in our consolidated GAAP financial statements may be reported as a reduction of premiums in accordance with HHS regulations. In addition, profit amounts included in our payments to third-party administrative service providers are recorded as benefit expense in our consolidated GAAP financial statements, while HHS does not allow for the inclusion of these expenses within the medical loss expense for purposes of calculating minimum MLR.

Also included are our risk-adjustment payables for certain risk-adjustment programs. The risk-adjustment programs reallocate funds from insurers with lower risk populations to insurers with higher risk populations based on the relative risk scores of participants. We estimate our payable based on the risk of our customers compared to the risk of other customers in the same state and market, considering data obtained from industry studies and HHS. Payables are recorded as adjustments to

Elevance Health, Inc.  
Notes to Consolidated Financial Statements (continued)

premium revenue based on our year-to-date experience when the amounts are reasonably estimable and collection is reasonably assured. Final revenue adjustments are determined by HHS in the year following the policy year.

**Reserves for Future Policy Benefits:** Future policy benefits include liabilities for insurance policies for which some of the premiums received in earlier years are intended to pay anticipated benefits to be incurred in future years. Future policy benefits are continually monitored and reviewed, and when reserves are adjusted, differences are reflected in benefit expense.

We believe that our liabilities for future policy benefits, along with future premiums received, are adequate to satisfy our ultimate benefit liability; however, these estimates are inherently subject to a number of variable circumstances. Consequently, the actual results could differ materially from the amounts recorded in our consolidated financial statements.

**Revenue Recognition:** Premiums for risk-based contracts are recognized as revenue over the period insurance coverage is provided, and, if applicable, net of amounts recognized for MLR rebates, risk adjustment, reinsurance and risk corridor under contractual premium stabilization arrangements, the ACA or other regulatory requirements. Premiums may also include performance incentives and penalties, which are recognized based on contractual terms. We estimate amounts receivable and payable under these contractual terms, and to the extent that such estimated amounts vary from the final amounts paid, the adjustments are included in earnings in the period of final settlement. Premium payments from contracted government agencies are based on eligibility lists produced by the government agencies. Premium payments related to the unexpired contractual coverage periods are reflected in the accompanying consolidated balance sheets as Unearned income. Premiums include revenue adjustments for retrospectively rated contracts where revenue is based on the estimated loss experience of the contract. Premium rates for certain lines of business are subject to approval by the Department of Insurance of each respective state. Additionally, delays in annual premium rate changes from contracted government agencies require that we defer the recognition of any increases to the period in which the premium rates become final. The value of the impact can be significant in the period in which it is recognized depending on the magnitude of the premium rate increase, the membership to which it applies and the length of the delay between the effective date of the rate increase and the final contract date. Premium rate decreases are recognized in the period the change in premium rate becomes effective and the change in the rate is known, which may be prior to the period when the contract amendment affecting the rate is finalized.

Service fees include revenue from certain group contracts that provide for the group to be at risk for all, or with supplemental insurance arrangements, a portion, of their claims experience. We charge these fee-based groups an administrative fee, which is based on the number of members in a group and the group's claim experience. In addition, service fees include amounts received for the administration of Medicare, certain other government programs, and administrative services arrangements of our Carelon subsidiaries. Generally, each fee-based arrangement includes services which constitute a single suite of services provided and for which consideration is based upon an agreed-upon rate, regardless of the amount of services provided in a given period. As with premiums, each fee-based arrangement may include terms with retroactive rate or membership adjustments, performance incentives and penalties, each of which is a form of variable consideration within the transaction price. As such, each fee-based arrangement contains a single performance obligation that constitutes a series, and revenue is recognized over time as the services are performed. All benefit payments under these programs are excluded from benefit expense.

The determination of whether services are distinct performance obligations that should be accounted for separately or combined as one unit of accounting may require significant judgment. The estimation of variable consideration to be recognized requires significant judgment in the determination of the level of achievement of performance incentives, service level achievements subject to performance penalties, and the completion level of tasks subject to implementation fees.

Product revenue represents services performed by CarelonRx for unaffiliated pharmacy customers and includes ingredient costs (net of any rebates or discounts), including co-payments made by or on behalf of the customer, and service fees. Unaffiliated pharmacy customers include our fee-based groups that have contracted with CarelonRx for pharmacy services and third-party health plans. Product revenues and costs of goods sold for our affiliated health plans are eliminated in consolidation, excluding co-payments and subsidies made by or on behalf of affiliated customers. Product revenue for pharmacy services is recognized using the gross method at the negotiated contract price when CarelonRx has concluded that it is the principal, and it controls the services before prescription drugs are transferred to the customer. CarelonRx determines whether it is the principal due to its contractual rights to design and develop a listing of prescription drugs offered to the customer (formulary management); its control over establishing the pharmacy network available to the customer to have its prescription fulfilled (network management); and its discretion over establishing the pricing for prescription drugs. Overall,

Elevance Health, Inc.  
Notes to Consolidated Financial Statements (continued)

control over these activities indicate CarelonRx is primarily responsible for fulfilling the promise to provide pharmacy services. CarelonRx recognizes revenue when control of the prescription drugs is transferred to customers, in an amount it expects to be entitled to in exchange for the products or services provided.

For our non-risk-based contracts, we had no material contract assets, contract liabilities or deferred contract costs recorded on our consolidated balance sheets at December 31, 2025 or 2024. Revenue recognized in 2025 and 2024 from performance obligations related to prior years, such as due to changes in transaction price, was not material. For contracts that have an original expected duration of greater than one year, revenue expected to be recognized in future periods related to unfulfilled contractual performance obligations and contracts with variable consideration related to undelivered performance obligations is not material.

**Cost of Products Sold:** CarelonRx's cost of products sold includes the cost of prescription drugs dispensed to unaffiliated pharmacy customers (net of rebates or discounts). Cost of products sold includes per-claim administrative fees for prescription fulfillment by its vendor and certain CarelonRx direct costs related to sales and administration of customer contracts.

**Share-Based Compensation:** Our current compensation philosophy provides for share-based compensation, including stock options, restricted stock awards and an employee stock purchase plan. Stock options are granted for a fixed number of shares with an exercise price at least equal to the fair value of the shares at the date of the grant. Restricted stock awards are issued at the fair value of the stock on the grant date. The employee stock purchase plan allows for a purchase price per share which is 90% of the fair value of a share of common stock on the lower of the first or last trading day of the plan quarter. The employee stock purchase plan discount is recognized as compensation expense based on GAAP guidance. All other share-based payments to employees are recognized as compensation expense in our consolidated statements of income based on their fair values. Additionally, excess tax benefits, which result from actual tax benefits realized when awards vest or options are exercised exceeding deferred tax benefits previously recognized based on grant date fair value, are recognized as tax benefits in the consolidated statements of income.

**Advertising and Marketing Costs:** We use print, broadcast and other advertising to promote our products and to develop our corporate image. We market our products through direct marketing activities and an extensive network of independent agents, brokers and retail partnerships for Individual and Medicare customers, and for certain Employer Group risk-based customers with a smaller employee base. Products for our Employer Group risk-based customers with a larger employee base are generally sold through independent brokers or consultants retained by the customer who work with industry specialists from our in-house sales force. In the Individual and Group markets, we offer products through state or federally facilitated marketplaces, or Public Exchanges, and off-exchange products. The cost of advertising and marketing for product promotion is expensed as incurred, while advertising and marketing costs associated with our corporate image are expensed when first aired. Total advertising and marketing expense was \$395, \$540 and \$599 for the years ended December 31, 2025, 2024 and 2023, respectively.

**Leases:** We lease office space and certain computer and related equipment under noncancelable operating leases. We determine whether an arrangement is or contains a lease at its inception. We recognize lease liabilities based on the present value of the minimum lease payments not yet paid by using the lease term, any amounts probable of being owed under any residual value guarantees and the discount rate determined at lease commencement. As our leases do not generally provide an implicit rate, we use our incremental secured borrowing rate commensurate with the underlying lease terms to determine the present value of our lease payments. Our lease liabilities may include amounts for options to extend or terminate a lease when it is reasonably certain that we will exercise that option. We recognize operating right-of-use ("ROU") assets at an amount equal to the lease liability adjusted for prepaid or accrued rent, the remaining balance of any lease incentives and unamortized initial direct costs.

The operating lease liabilities are reported in "Other current liabilities" and "Other noncurrent liabilities" and the related ROU assets are reported in Other noncurrent assets on our consolidated balance sheets. Lease expense for our operating leases is calculated on a straight-line basis over the lease term and is reported in operating expense on our consolidated statements of income. For our office space leases, we account for the lease and non-lease components (such as common area maintenance) as a single lease component. We also do not recognize a lease liability or ROU asset for our office space leases whose lease terms, at commencement, are twelve months or less and that do not include a purchase option or option to extend that we are reasonably certain to exercise.

Elevance Health, Inc.  
Notes to Consolidated Financial Statements (continued)

We assess our ROU assets for impairment when there are indicators of impairment and compare the carrying amount of the ROU asset to its estimated undiscounted future cash flows. If the estimated undiscounted future cash flows are less than the carrying amount of the ROU asset, an impairment calculation is performed. An impairment loss is recorded for the difference of the ROU asset's carrying value that exceeds its estimated discounted cash flows. During the years ended December 31, 2025, 2024 and 2023, we recorded \$7, \$17 and \$23, respectively, for impairment and abandonment of ROU assets. See Note 18, "Leases," for additional information about the ROU asset impairment and abandonment charges.

**Shareholders' Earnings per Share:** Earnings per share amounts, on a basic and diluted basis, have been calculated based upon the weighted-average common shares outstanding for the period.

Basic shareholders' earnings per share excludes dilution and is computed by dividing income available to common shareholders by the weighted-average number of common shares outstanding for the period. Diluted shareholders' earnings per share may include the dilutive effect of stock options, restricted stock and convertible debentures, using the treasury stock method. The treasury stock method assumes exercise of stock options and vesting of restricted stock, with the assumed proceeds used to purchase common stock at the average market price for the period. The difference between the number of shares assumed issued and the number of shares assumed purchased represents the dilutive shares.

**Recently Adopted Accounting Guidance:** In November 2023, the FASB issued Accounting Standards Update No. 2023-07, *Segment Reporting (Topic 280): Improvements to Reportable Segment Disclosures* ("ASU 2023-07"). The amendments in ASU 2023-07 are intended to improve reportable segment disclosure requirements, primarily through enhanced disclosures about significant segment expenses. ASU 2023-07 became effective for our fiscal year beginning after December 15, 2023, and for interim periods within our fiscal year beginning after December 15, 2024. We adopted these amendments on January 1, 2024, using the retrospective approach. Accordingly, the amendments were applied to all prior periods presented in the financial statements, and significant segment expense categories and amounts for prior periods are based on the categories identified and disclosed in the period of adoption. The adoption of ASU 2023-07 did not have an impact on our results of operations or our consolidated cash flows.

In November 2020, the FASB issued Accounting Standards Update No. 2020-11, *Financial Services—Insurance (Topic 944): Effective Date and Early Application* ("ASU 2020-11"). The amendments in ASU 2020-11 changed the effective date and early application of Accounting Standards Update No. 2018-12, *Financial Services—Insurance (Topic 944): Targeted Improvements to the Accounting for Long-Duration Contracts*, which was issued in November 2018. The amendments in ASU 2020-11 extended the original effective date by one year to our interim and annual reporting periods beginning after December 15, 2022. This standard requires us to review cash flow assumptions for our long-duration insurance contracts at least annually and recognize the effect of changes in future cash flow assumptions in net income. This standard also requires us to update discount rate assumptions quarterly and recognize the effect of changes in these assumptions in other comprehensive income. The rate used to discount our reserves for future policy benefits will be based on an estimate of the yield for an upper-medium grade fixed-income instrument with a duration profile matching that of our liabilities. In addition, this standard changes the amortization method for deferred acquisition costs. We adopted these amendments on January 1, 2023, using the modified retrospective transition method for changes to the liability for future policy benefits and deferred acquisition costs as of the transition date, January 1, 2021. While the adoption did not have an overall material impact, our prior period financial statements presented in this Annual Report on Form 10-K have been restated to reflect the impacts of our adoption as required by the new standard. A balance sheet adjustment of (\$64) was made to shareholders' equity and total equity for the year ended December 31, 2022.

In December 2023, the FASB issued Accounting Standards Update No. 2023-09, *Income Taxes (Topic 740)* ("ASU 2023-09"). The amendments in ASU 2023-09 are intended to improve income tax disclosures, primarily related to the rate reconciliation and income taxes paid information. ASU 2023-09 became effective for our fiscal year beginning after December 15, 2024. We adopted these amendments on January 1, 2025 and applied the amendments on a prospective basis. The adoption of ASU 2023-09 did not have a material impact on our consolidated financial statements. Our Income Taxes footnote disclosure was updated to reflect adoption of the standard.

In August 2023, the FASB issued Accounting Standards Update No. 2023-05, *Business Combinations—Joint Venture Formations (Subtopic 805-60): Recognition and Initial Measurement* ("ASU 2023-05"). ASU 2023-05 clarifies existing guidance to reduce diversity in practice and requires a joint venture to recognize and initially measure its assets and liabilities using a new basis of accounting, at fair value, upon formation. We adopted ASU 2023-05 as of January 1, 2025 and applied

Elevance Health, Inc.  
Notes to Consolidated Financial Statements (continued)

the amendments on a prospective basis. The adoption of ASU 2023-05 did not have an impact on our consolidated financial statements and disclosures.

**Recent Accounting Guidance Not Yet Adopted:** In November 2024, the FASB issued Accounting Standards Update No. 2024-03, *Income Statement - Reporting Comprehensive Income - Expense Disaggregation Disclosures (Subtopic 220-40): Disaggregation of Income Statement Expenses* (“ASU 2024-03”). This standard requires additional expense breakdowns in the footnotes for items such as inventory purchases, employee compensation, depreciation, and intangible asset amortization. Public companies must also provide a qualitative description of remaining expense amounts not separately disclosed, as well as the definition and total amount of selling expenses. ASU 2024-03 is effective for our fiscal year beginning after December 15, 2026, and for interim periods within our fiscal year beginning after December 15, 2027. The amendments are to be applied either prospectively to financial statements issued for reporting periods after the effective date of the update, or retrospectively to all prior periods presented in the financial statements. We are currently evaluating the effects the adoption of ASU 2024-03 will have on our consolidated financial statements and related disclosures.

In July 2025, the FASB issued Accounting Standards Update No. 2025-05, *Financial Instruments—Credit Losses (Topic 326): Measurement of Credit Losses for Accounts Receivable and Contract Assets* (“ASU 2025-05”). This standard introduces a practical expedient for all entities when estimating expected credit losses on current accounts receivable and contract assets arising from transactions under Accounting Standards Codification Topic (“ASC”) 606. Under the practical expedient, entities may assume that conditions at the balance sheet date remain unchanged over the life of the asset, reducing the need to prepare complex macroeconomic forecasts for short-term balances. ASU 2025-05 is effective for our fiscal years beginning after December 15, 2025, and interim periods within such fiscal years, with prospective application required. Early adoption is permitted. We have assessed the impact of adopting ASU 2025-05 and is not expected to have a material impact on our consolidated financial statements and disclosures.

In September 2025, the FASB issued Accounting Standards Update No. 2025-06, *Intangibles—Goodwill and Other—Internal-Use Software (Subtopic 350-40): Targeted Improvements to the Accounting for Internal-Use Software* (“ASU 2025-06”). This standard modernizes the accounting for internal-use software by removing references to prescriptive development stages and instead requiring capitalization of costs once (1) management has authorized and committed to funding the software project, and (2) it is probable the project will be completed and placed in service. Entities must evaluate whether there is “significant development uncertainty,” such as unresolved novel functionality or substantially revised performance requirements, before meeting this capitalization threshold. ASU 2025-06 is effective for our fiscal years beginning after December 15, 2027, and interim periods within such fiscal years, with early adoption permitted. Entities may adopt the amendments prospectively, retrospectively, or under a modified transition approach. We are currently evaluating the impact of ASU 2025-06 on our consolidated financial statements and related disclosures.

There were no other new accounting pronouncements that were issued or became effective during the year ended December 31, 2025 that had, or are expected to have, a material impact on our financial position, results of operations, cash flows or financial statement disclosures.

### 3. Business Acquisitions

#### **Completed Acquisitions**

On December 31, 2024, we completed our acquisition of Centers Plan for Healthy Living LLC and Centers for Specialty Care Group IPA, LLC (“Centers”). Centers is a managed long-term care plan that serves New York state Medicaid and dual-eligible Medicaid/Medicare members, enabling adults with long-term care needs and disabilities to live safely and independently in their own home. This acquisition aligns with our strategic plan to grow the Health Benefits segment and leverage industry-leading expertise while serving Medicaid and dual-eligible populations. As of December 31, 2025, the purchase price was allocated to the tangible and intangible net assets acquired based on management's initial estimates of their fair values, of which \$211 has been allocated to finite-lived intangible assets, \$690 to indefinite-lived intangible assets and \$202 to goodwill. The majority of the goodwill is not deductible for income tax purposes. As of December 31, 2025, the initial accounting for the acquisition was finalized. The proforma effects of this acquisition for prior periods were not material to our consolidated results of operations.

On December 10, 2024, we completed our acquisition of RSV QOZB LTSS, Inc. and certain affiliated entities (“CareBridge”), a value-based healthcare company that manages home and community-based services for Medicaid and dual-



Elevance Health, Inc.  
Notes to Consolidated Financial Statements (continued)

eligible members receiving long-term services and support. This acquisition aligns with Carelon Services' care at home strategy, and our vision to be an innovative, valuable and inclusive healthcare partner by providing care management programs that improve the lives of the people we serve. As of December 31, 2025, the purchase price was allocated to the tangible and intangible net assets acquired based on management's initial estimates of their fair values, of which \$305 has been allocated to finite-lived intangible assets and \$1,827 to goodwill. The majority of the goodwill is not deductible for income tax purposes. As of December 31, 2025, the initial accounting for the acquisition was finalized. The proforma effects of this acquisition for prior periods were not material to our consolidated results of operations.

During the year ended December 31, 2025, in total, we completed business combinations for total cash consideration of approximately \$414. The purchase prices for all business combinations were preliminarily allocated to the tangible and intangible net assets acquired based on management's initial estimates of their fair values. Tangible net assets acquired were \$193, and intangible assets, for which 100% were allocated to our Health Benefits reportable segment, were \$221, of which \$100 was allocated to finite-lived intangible assets and \$121 to goodwill. The majority of goodwill is not deductible for income tax purposes. As of December 31, 2025, the initial accounting for these acquisitions had not been finalized. Any subsequent adjustments made to the assets acquired or liabilities assumed during the measurement period may result from a purchase price adjustment, or will be recorded as an adjustment to goodwill and/or intangible assets acquired. The unaudited pro-forma effects of these acquisitions for prior periods were not material to our consolidated results of operations.

During the year ended December 31, 2024, in total, we completed business combinations for total cash consideration of approximately \$5,128. The purchase prices for all business combinations were preliminarily allocated to the tangible and intangible net assets acquired based on management's initial estimates of their fair values. Tangible net assets acquired were \$(236) and intangible assets were \$5,364 of which \$1,872 was allocated to finite-lived intangible assets, \$426 to indefinite-lived intangible assets, and \$3,066 to goodwill. Of these amounts, \$2,641 was allocated to our Carelon Services reportable segment, \$1,594 was allocated to our CarelonRx reportable segment, and \$1,129 to our Health Benefits reportable segment. The majority of goodwill is not deductible for income tax purposes. As of December 31, 2025, the accounting for the acquisitions was finalized. The unaudited pro-forma effects of these acquisitions for prior periods were not material to our consolidated results of operations.

Acquired tangible assets (liabilities) at the acquisition date were:

	<b>2025</b>	<b>2024</b>
Cash, cash equivalents and short-term investments	\$ 498	\$ 484
Accounts receivable and other current assets	93	847
Property, equipment and other long-term assets	6	309
Medical claims and other policyholder liabilities payable	(404)	(154)
Accounts payable and other current liabilities	(19)	(1,005)
Other long-term liabilities	(2)	(242)
Deferred tax assets (liabilities)	21	(475)
Total net tangible assets (liabilities)	<u>\$ 193</u>	<u>\$ (236)</u>

The preliminary purchase price allocations for the various 2025 business combinations are subject to adjustment as valuation analyses, primarily related to contingent and tax liabilities, are finalized.

Elevance Health, Inc.  
Notes to Consolidated Financial Statements (continued)

Acquisition date fair values and weighted-average useful lives assigned to intangible assets include:

	2025		2024	
	Fair Value	Weighted Average Useful Life	Fair Value	Weighted Average Useful Life
Customer-related	\$ 100	15 years	\$ 1,621	20 years
Provider and hospital relationships	—	10 years	70	10 years
Other	—	8 years	181	8 years
State Medicaid licenses	—	—	426	—
Total intangible assets	\$ 100		\$ 2,298	

The results of operations and financial condition of acquired entities have been included in our consolidated results and the results of the corresponding operating segment as of the date of acquisition. Through December 31, 2025, the impact of the acquired entities on revenue and net earnings was not material. Unaudited pro-forma revenues for the years ended December 31, 2025, 2024 and 2023, as if the acquisitions had occurred at the beginning of the year, were immaterial.

#### 4. Business Optimization Initiatives

##### *2023-2024 Business Efficiency Program*

During the third quarter of 2023, based on a strategic review of our operations, assets and investments, management implemented the “2023-2024 Business Efficiency Program” to enhance operating efficiency, refine the focus of our investments and optimize our physical footprint. The 2023-2024 Business Efficiency Program included the write-off of certain information technology assets and contract exit costs, a reduction in staff including the relocation of certain job functions, and the impairment of assets associated with the closure or partial closure of data centers and offices. The 2023-2024 Business Efficiency Program was finalized as of December 31, 2024. All material cash outlays associated with this program were paid as of December 31, 2025.

In 2025, we released \$55 from our severance accrual. Payments related to employee termination costs for the 2023-2024 Business Efficiency Program during the year ended December 31, 2025 were \$130.

In 2024, we incurred \$268 of costs towards the 2023-2024 Business Efficiency Program. This included primarily \$72 of pre-tax charges for information technology asset write-offs, \$165 of pre-tax personnel-related charges for the reduction and/or relocation of staff, which includes severance and related costs primarily determined under our existing severance plans, and \$31 of pre-tax charges from asset impairments related to the closure or partial closure of offices, including operating lease-related ROU assets and other property and equipment. Payments related to employee termination costs for the 2023-2024 Business Efficiency Program during the year ended December 31, 2024 were \$132.

In 2023, we incurred \$752 of expense, which included \$468 of pre-tax charges for information technology assets and contract write-offs related to projects that have been de-prioritized and stopped, \$230 of pre-tax personnel-related charges for the reduction and/or relocation of workforce, which includes severance and related costs primarily determined under our existing severance plans, and \$54 of pre-tax charges from asset impairments related to the closure or partial closure of data centers and offices, including operating lease-related ROU assets and other property and equipment. Payments related to employee termination costs during the year ended December 31, 2023 were \$40.

These charges in each of these years were recognized in “Operating expense” in the Corporate & Other segment; see Note 20, “Segment Information.”

Elevance Health, Inc.  
Notes to Consolidated Financial Statements (continued)

## 5. Investments

A summary of current and long-term fixed maturity securities, available-for-sale, at December 31, 2025 and 2024 is as follows:

	Cost or Amortized Cost	Gross Unrealized Gains	Gross Unrealized Losses	Allowance For Credit Losses	Estimated Fair Value
<b>December 31, 2025</b>					
Fixed maturity securities:					
United States Government securities	\$ 1,512	\$ 10	\$ (19)	\$ —	\$ 1,503
Government sponsored securities	80	2	(1)	—	81
Foreign government securities	13	—	—	—	13
States, municipalities and political subdivisions, tax-exempt	3,701	76	(74)	(2)	3,701
Corporate securities	13,498	419	(130)	(4)	13,783
Residential mortgage-backed securities	3,203	43	(136)	(3)	3,107
Commercial mortgage-backed securities	2,078	28	(31)	(2)	2,073
Other asset-backed securities	2,804	53	(103)	(10)	2,744
Total fixed maturity securities	<u>\$ 26,889</u>	<u>\$ 631</u>	<u>\$ (494)</u>	<u>\$ (21)</u>	<u>\$ 27,005</u>
<b>December 31, 2024</b>					
Fixed maturity securities:					
United States Government securities	\$ 1,907	\$ 2	\$ (85)	\$ —	\$ 1,824
Government sponsored securities	156	—	(5)	—	151
Foreign government securities	19	—	(2)	—	17
States, municipalities and political subdivisions, tax-exempt	3,142	33	(123)	—	3,052
Corporate securities	14,095	192	(367)	(4)	13,916
Residential mortgage-backed securities	3,274	13	(236)	—	3,051
Commercial mortgage-backed securities	1,801	8	(60)	(1)	1,748
Other asset-backed securities	2,534	36	(92)	(1)	2,477
Total fixed maturity securities	<u>\$ 26,928</u>	<u>\$ 284</u>	<u>\$ (970)</u>	<u>\$ (6)</u>	<u>\$ 26,236</u>

Other asset-backed securities primarily consist of collateralized loan obligations and other debt securities.

Elevance Health, Inc.  
Notes to Consolidated Financial Statements (continued)

For fixed maturity securities in an unrealized loss position at December 31, 2025 and 2024, the following table summarizes the aggregate fair values and gross unrealized losses by length of time those securities have continuously been in an unrealized loss position.

	Less than 12 Months			12 Months or Greater		
	Number of Securities	Estimated Fair Value	Gross Unrealized Loss	Number of Securities	Estimated Fair Value	Gross Unrealized Loss
<i>(Securities are whole amounts)</i>						
<b>December 31, 2025</b>						
Fixed maturity securities:						
United States Government securities	18	\$ 460	\$ (3)	17	\$ 167	\$ (16)
Government sponsored securities	4	—	—	16	29	(1)
Foreign government securities	1	3	—	2	1	—
States, municipalities and political subdivisions, tax-exempt	213	486	(8)	522	848	(66)
Corporate securities	568	1,398	(22)	839	1,397	(108)
Residential mortgage-backed securities	169	282	(4)	1,164	1,012	(132)
Commercial mortgage-backed securities	80	308	(6)	212	479	(25)
Other asset-backed securities	154	657	(28)	174	275	(75)
Total fixed maturity securities	1,207	\$ 3,594	\$ (71)	2,946	\$ 4,208	\$ (423)
<b>December 31, 2024</b>						
Fixed maturity securities:						
United States Government securities	40	\$ 1,240	\$ (52)	25	\$ 330	\$ (33)
Government sponsored securities	10	89	(2)	36	42	(3)
Foreign government securities	2	15	(1)	2	2	(1)
States, municipalities and political subdivisions, tax-exempt	527	1,092	(22)	661	943	(101)
Corporate securities	1,415	4,717	(92)	1,317	2,645	(275)
Residential mortgage-backed securities	306	1,097	(25)	1,312	1,291	(211)
Commercial mortgage-backed securities	136	670	(15)	297	661	(45)
Other asset-backed securities	123	293	(9)	236	735	(83)
Total fixed maturity securities	2,559	\$ 9,213	\$ (218)	3,886	\$ 6,649	\$ (752)

Unrealized losses on our securities shown in the table above have not been recognized into income because, as of December 31, 2025, we do not intend to sell these investments, and it is likely that we will not be required to sell these investments prior to their anticipated recovery. The declines in fair values are largely due to elevated interest rates driven by the higher rate of inflation and other market conditions.

Allowances for credit losses have been recorded in the amounts of \$21 and \$6 at December 31, 2025 and 2024, respectively, for declines in fair value due to unfavorable changes in the credit quality characteristics that impact our assessment of collectability of principal and interest.

**Elevance Health, Inc.**  
**Notes to Consolidated Financial Statements (continued)**

The amortized cost and fair value of fixed maturity securities at December 31, 2025, by contractual maturity, are shown below. Expected maturities may differ from contractual maturities because the issuers of the securities may have the right to prepay obligations.

	Amortized Cost	Estimated Fair Value
Due in one year or less	\$ 241	\$ 238
Due after one year through five years	4,271	4,305
Due after five years through ten years	10,502	10,697
Due after ten years	6,594	6,585
Mortgage-backed securities	5,281	5,180
Total fixed maturity securities	<u>\$ 26,889</u>	<u>\$ 27,005</u>

**Equity Securities**

A summary of current equity securities at December 31, 2025 and 2024 is as follows:

	December 31, 2025	December 31, 2024
Equity Securities:		
Exchange traded funds	\$ 650	\$ 1,002
Common equity securities	35	118
Private equity securities	55	72
Total	<u>\$ 740</u>	<u>\$ 1,192</u>

**Other Invested Assets**

Other invested assets include non-controlled joint ventures, including our minority interest ownership of approximately 40% of Augusta Topco Holdings, L.P. (“Mosaic Health”) and our 40% minority interest ownership of Project Freedom Holdings, LLC, which is the ultimate parent of LIBERTY Dental Plan Corporation (“Liberty Dental”).

On August 6, 2024, we made an equity investment of \$2,580, consisting of cash and the net put option discussed in Note 6 “Derivative Financial Instruments”, in Mosaic Health. Mosaic Health is a joint venture with Clayton, Dubilier & Rice (“CD&R”) that is designed to accelerate innovation in care delivery across multiple regions in the United States by bringing together certain care delivery and enablement assets of Caelon Management Services, LLC (“CMSI Assets”), a Caelon Health business, and two CD&R portfolio businesses, apree health and Millennium Physician Group. The investment is accounted for as an equity method investment. Our additional contribution of the CMSI Assets to Mosaic Health was completed on January 1, 2025, for which we received an additional \$300 of equity (approximately 5% ownership) in Mosaic Health. The CMSI Assets are included under the captions “Assets held for sale” and “Liabilities held for sale” in our consolidated balance sheets as of December 31, 2024.

In connection with our equity method investment in Mosaic Health, we entered into a financing agreement to provide a term loan of \$200 and a line of credit up to \$500 to Mosaic Health. Mosaic Health borrowed \$100 on the line of credit in December 2025. Net amounts receivable under these arrangements were \$282 and \$188 at December 31, 2025 and 2024, respectively, which are included under the caption “Other invested assets” in our consolidated balance sheets as of December 31, 2025 and 2024. During the years ended December 31, 2025 and 2024, we recognized \$18 and \$7, respectively, in interest income from the financing arrangement with Mosaic Health. In addition to the term loan and line of credit, we committed to providing \$70 of funding for no additional equity interest in Mosaic Health to meet any shortfall in operating cash flow and regulatory capital requirements of the CMSI Assets through December 31, 2026, and to fund any remaining shortfalls as necessary for which we would receive additional equity interests in Mosaic Health. No additional funding was provided as of December 31, 2025 or 2024. During the year ended December 31, 2025, related party transactions with Mosaic Health included care delivery and enablement services to Elevance Health subsidiaries amounting to \$732, reported in benefit expense. Care delivery and enablement services provided by Mosaic Health in 2024 were not material.

Elevance Health, Inc.  
Notes to Consolidated Financial Statements (continued)

In January 2023, we made an equity investment in Liberty Dental, a joint venture with Welsh, Carson, Anderson & Stowe which engages in dental insurance and dental health care administration. The investment is accounted for as an equity method investment. In connection with our equity method investment in Liberty Dental, in December 2024 we entered into a commitment to provide funding in the form of mandatorily redeemable preferred equity shares in Liberty Dental of up to \$250, of which \$165 and \$87 was disbursed as of December 31, 2025 and 2024, respectively. Mandatorily redeemable preferred equity in Liberty Dental of \$137 and \$87 is included in the caption "Other invested assets" in our consolidated balance sheets at December 31, 2025 and 2024, respectively. Dividend income recognized from the financing arrangement during the year ended December 31, 2025 and 2024 was not material. During the years ended December 31, 2025 and 2024, related party transactions with Liberty Dental included administrative services to our Medicare Advantage members under a capitated arrangement amounting to \$583 and \$519, respectively, which is included in the caption "Benefit expense" in our consolidated income statements.

**Investment Income**

The major categories of net investment income for the years ended December 31, 2025, 2024 and 2023 are as follows:

	2025	2024	2023
Fixed maturity securities	\$ 1,437	\$ 1,539	\$ 1,387
Equity securities	42	40	18
Cash equivalents	270	235	305
Other invested assets	482	274	157
Investment income	2,231	2,088	1,867
Investment expenses	(37)	(37)	(42)
Net investment income	<u>\$ 2,194</u>	<u>\$ 2,051</u>	<u>\$ 1,825</u>

**Investment Gains (Losses)**

Net investment gains (losses) for the years ended December 31, 2025, 2024 and 2023 are as follows:

	2025	2024	2023
Net gains (losses):			
Fixed maturity securities:			
Gross realized gains from sales	\$ 123	\$ 158	\$ 47
Gross realized losses from sales	(236)	(479)	(488)
Impairment losses recognized in income	(21)	(17)	(15)
Net realized gains (losses) on fixed maturity securities	(134)	(338)	(456)
Equity securities:			
Unrealized gains (losses) recognized on equity securities still held	(7)	(6)	(1)
Net realized gains (losses) recognized on equity securities sold	(8)	(9)	6
Net realized gains (losses) on equity securities	(15)	(15)	5
Other investments:			
Gross gains	43	49	103
Gross losses	(110)	(25)	(63)
Impairment losses recognized in income	(435)	(126)	(291)
Net gains (losses) on other investments	(502)	(102)	(251)
Net gains (losses) on investments	<u>\$ (651)</u>	<u>\$ (455)</u>	<u>\$ (702)</u>

A primary objective in the management of our fixed maturity and equity portfolios is to maximize total return relative to underlying liabilities and respective liquidity needs. In achieving this goal, assets may be sold to take advantage of market conditions or other investment opportunities as well as tax considerations. Sales will generally produce realized gains and

Elevance Health, Inc.  
Notes to Consolidated Financial Statements (continued)

losses. In the ordinary course of business, we may sell securities at a loss for a number of reasons, including, but not limited to: (i) changes in the investment environment; (ii) expectations that the fair value could deteriorate further; (iii) desire to reduce exposure to an issuer or an industry; (iv) changes in credit quality; or (v) changes in expected cash flow.

Total proceeds from sales, maturities, calls or redemptions of fixed maturity securities were \$11,609, \$16,334 and \$12,289 for the years ended December 31, 2025, 2024 and 2023, respectively.

A significant judgment in the valuation of investments is the determination of when a credit loss has occurred. We follow a consistent and systematic process for recognizing impairments on securities that sustain credit declines in value. We have established a committee responsible for the impairment review process. The decision to impair a security incorporates both quantitative criteria and qualitative information. The impairment review process considers a number of factors including, but not limited to: (i) the extent to which the fair value is less than book value, (ii) the financial condition and near term prospects of the issuer, (iii) our intent and ability to retain impaired investments for a period of time sufficient to allow for any anticipated recovery in fair value, (iv) our intent to sell or the likelihood that we will need to sell a fixed maturity security before recovery of its amortized cost basis, (v) whether the debtor is current on interest and principal payments, (vi) the reasons for the decline in value (i.e., credit event compared to liquidity, general credit spread widening, currency exchange rate or interest rate factors) and (vii) general market conditions and industry or sector specific factors. When a decision has been made to sell an impaired security or it is more likely than not that the impaired security will be required to be disposed of prior to recovery of its cost basis, the security is written down to fair value at the reporting date. For all other impaired securities, if the impairment is deemed to be credit related, an allowance is created.

Investment securities are exposed to various risks, such as interest rate, market and credit risks. Due to the level of risk associated with certain investment securities and the level of uncertainty related to changes in the value of investment securities, it is possible that changes in these risk factors in the near term could have a material adverse impact on our results of operations or shareholders' equity.

At December 31, 2025 and 2024, there were no individual investments that exceeded 10% of shareholders' equity.

At December 31, 2025 and 2024, there were ten and nine, respectively, fixed maturity investments that did not produce income during the years then ended.

We had unfunded loan commitments to certain equity investees of \$1,542 and \$1,442 at December 31, 2025 and 2024, respectively. We do not believe such obligations will materially affect our financial position, results of operations, or cash flows.

As of December 31, 2025 and 2024, we had committed approximately \$321 and \$423, respectively, to future investments in rated notes.

At December 31, 2025 and 2024, securities with carrying values of approximately \$1,121 and \$1,035, respectively, were deposited by our insurance subsidiaries under requirements of regulatory authorities.

#### ***Accrued Investment Income***

Accrued investment income totaled \$295 and \$287 at December 31, 2025 and 2024, respectively. We recognize accrued investment income under the caption "Other receivables" on our consolidated balance sheets.

#### ***Securities Lending Programs***

The fair value of the cash and securities received as collateral for securities loaned at December 31, 2025 and 2024 was \$2,691 and \$2,305, respectively. The collateral received was 102% of the market value of the loaned securities at each of December 31, 2025 and 2024.

We recognize the collateral as an asset under the caption "Other current assets" in our consolidated balance sheets, and we recognize a corresponding liability for the obligation to return the collateral to the borrower under the caption "Other current liabilities." The securities on loan are reported in the applicable investment category on our consolidated balance sheets.

Elevance Health, Inc.  
Notes to Consolidated Financial Statements (continued)

At December 31, 2025 and 2024, the remaining contractual maturities of our securities lending transactions included overnight and continuous transactions of cash for \$2,136 and \$2,115, respectively, United States Government securities for \$552 and \$176, respectively, and residential mortgage-backed securities for \$3 and \$14, respectively.

### 6. Derivative Financial Instruments

We primarily invest in the following types of derivative financial instruments: interest rate swaps, futures, forward contracts, put and call options, collars, swaptions, embedded derivatives and warrants. We also enter into master netting agreements which reduce credit risk by permitting net settlement of transactions. At December 31, 2025 and 2024, we had received collateral of \$34 and posted collateral of \$142, respectively, related to our derivative financial instruments.

A summary of the aggregate contractual or notional amounts and carrying values related to derivative financial instruments at December 31, 2025 and 2024 is as follows:

	Contractual/ Notional Amount	Balance Sheet Location	Carrying Value	
			Asset	(Liability)
<b>December 31, 2025</b>				
<b><u>Hedging instruments</u></b>				
Interest rate swaps - fixed to floating	\$ 6,875	Other assets/other liabilities	\$ 83	\$ (44)
Foreign currency forwards	251	Other current liabilities	—	(5)
<b>Subtotal hedging</b>	<b>7,126</b>		<b>83</b>	<b>(49)</b>
<b><u>Non-hedging instruments</u></b>				
Futures/Forwards	35	Equity securities/other assets	—	—
Subtotal non-hedging	35	Subtotal non-hedging	—	—
Total derivatives	<u>\$ 7,161</u>	Total derivatives	83	(49)
		Amounts netted	(21)	21
		Net derivatives	<u>\$ 62</u>	<u>\$ (28)</u>
<b>December 31, 2024</b>				
<b><u>Hedging instruments</u></b>				
Interest rate swaps - fixed to floating	\$ 6,475	Other assets/other liabilities	\$ 8	\$ (150)
Foreign currency forwards	322	Other current liabilities	—	(6)
Subtotal hedging	6,797	Subtotal hedging	8	(156)
<b><u>Non-hedging instruments</u></b>				
Interest rate swaps	5	Other assets/other liabilities	—	—
Futures/Forwards	124	Equity securities/other assets	3	—
Subtotal non-hedging	129	Subtotal non-hedging	3	—
Total derivatives	<u>\$ 6,926</u>	Total derivatives	11	(156)
		Amounts netted	(6)	6
		Net derivatives	<u>\$ 5</u>	<u>\$ (150)</u>

Elevance Health, Inc.  
Notes to Consolidated Financial Statements (continued)

**Fair Value Hedges**

We have entered into various interest rate swap contracts to convert a portion of our interest rate exposure on our long-term debt from fixed rates to floating rates. The floating rates payable on all of our fair value hedges are benchmarked to the Secured Overnight Financing Rate (“SOFR”). A summary of our outstanding fair value hedges at December 31, 2025 and 2024 is as follows:

Type of Fair Value Hedges	Year Entered Into	Outstanding Notional Amount		Interest Rate Received	Expiration Date
		2025	2024		
Interest rate swap	2025	\$ 150	\$ —	4.600 %	March 15, 2032
Interest rate swap	2025	250	—	5.000	July 15, 2035
Interest rate swap	2024	200	200	5.500	April 15, 2032
Interest rate swap	2024	1,000	1,000	4.750	August 15, 2032
Interest rate swap	2024	600	600	5.150	December 15, 2028
Interest rate swap	2024	1,000	1,000	5.380	December 15, 2033
Interest rate swap	2024	750	750	4.750	August 15, 2029
Interest rate swap	2024	750	750	4.950	May 1, 2031
Interest rate swap	2024	1,200	1,200	5.200	August 15, 2034
Interest rate swap	2023	300	300	5.500	April 15, 2032
Interest rate swap	2023	150	150	2.550	September 15, 2030
Interest rate swap	2023	125	125	4.100	September 1, 2027
Interest rate swap	2023	100	100	2.250	November 15, 2029
Interest rate swap	2022	150	150	5.500	April 15, 2032
Interest rate swap	2022	75	75	4.100	September 1, 2027
Interest rate swap	2022	75	75	2.250	November 15, 2029
Total notional amount outstanding		<u>\$ 6,875</u>	<u>\$ 6,475</u>		

The following amounts were recorded on our consolidated balance sheets related to cumulative basis adjustments for fair value hedges at December 31, 2025 and 2024:

Balance Sheet Classification in Which Hedged Item is Included	Carrying Amount of Hedged Liability		Cumulative Amount of Fair Value Hedging Adjustment Included in the Carrying Amount of the Hedged Liability	
	2025	2024	2025	2024
Long-term debt	\$ 30,797	\$ 29,218	\$ 39	\$ (142)

**Cash Flow Hedges**

We have entered into a series of forward starting pay fixed interest rate swaps with the objective of eliminating the variability of cash flows in the interest payments on future financings that were anticipated at the time of entering into the swaps. During 2025 and 2024, swaps in the notional amount of \$150 and \$900, respectively, were terminated.

The unrecognized loss, net of tax, for all expired and terminated interest rate cash flow hedges included in accumulated other comprehensive loss was \$192 and \$201 at December 31, 2025 and 2024, respectively. As of December 31, 2025, the total amount of amortization over the next twelve months for all interest rate cash flow hedges is estimated to increase interest expense by approximately \$13. No amounts were excluded from effectiveness testing, and our cash flow hedges were determined to be highly effective during the year ended December 31, 2025.

Elevance Health, Inc.  
Notes to Consolidated Financial Statements (continued)

**Non-Hedging Derivatives**

A summary of the effect of non-hedging derivatives on our consolidated statements of income for the years ended December 31, 2025, 2024 and 2023 is as follows:

Type of Non-hedging Derivatives	Income Statement Location of Gain (Loss) Recognized	Derivative (Loss) Gain Recognized
<b>Year ended December 31, 2025</b>		
Interest rate swaps	Net losses on financial instruments	(1)
Futures	Net losses on financial instruments	(1)
Total		<u>\$ (2)</u>
<b>Year ended December 31, 2024</b>		
Options (including swaptions)	Net losses on financial instruments	\$ (1)
Collars	Net losses on financial instruments	14
Futures	Net losses on financial instruments	(3)
Total		<u>\$ 10</u>
<b>Year ended December 31, 2023</b>		
Derivatives embedded in convertible securities	Net losses on financial instruments	\$ (2)
Options (including swaptions)	Net losses on financial instruments	3
Collars	Net losses on financial instruments	(3)
Futures		10
Total		<u>\$ 8</u>

In connection with our equity investment in Mosaic Health (see Note 5, “Investments”), we entered into a limited partnership and related agreements with the majority owners that provide for certain rights and obligations of each party, including certain put, call, and purchase price true-up options. These options, if exercised, will result in our purchase of the units held by the majority owners as early as 2028 but no later than 2030 at a price based on certain multiples of revenue and earnings of Mosaic Health businesses, subject to various adjustments and qualifications. We have calculated the fair value of the net put option, which is a Level III measurement (see Note 7, “Fair Value”), using a Monte Carlo simulation, which relies on assumptions including cash flow projections, risk-free rates, volatility and details specific to the options. Significant changes in assumptions could result in significantly lower or higher fair value measurements. The carrying value of the net put option of \$1,330, which is a non-cash item measured at fair value at the date of our initial investment, is included under the caption “Other noncurrent liabilities” in our consolidated balance sheets as of December 31, 2025 and 2024. We have elected to not mark the net put option to market, as it is an option on large blocks of equity securities, and the carrying value of the net put option will remain on the consolidated balance sheets until it is exercised, expires, or the terms are substantially amended.

In connection with our equity investment in Liberty Dental (see Note 5, “Investments”), we entered into an agreement with the majority owners that provides for certain rights and obligations of each party, including certain put and call options. These options, if exercised, will result in our purchase of the units held by the majority owners as early as July 1, 2026 but no later than 2027 at a price based on certain multiples of earnings of Liberty Dental, subject to various adjustments and qualifications. We calculated the fair value of the net put option, which is a Level III measurement (see Note 7, “Fair Value”), based on assumptions including cash flow projections, risk-free rates, volatility and details specific to the options. Significant changes in assumptions could result in significantly lower or higher fair value measurements. On March 28, 2025, the terms of the put and call options were substantially amended. The previous net put option liability of \$85 at December 31, 2024 was extinguished and we recognized a new net put option liability at its estimated fair value on March 28, 2025 of \$396, which is included under the caption “Other noncurrent liabilities” in our consolidated balance sheet as of December 31, 2025. We have elected to not mark the net put option to market, as it is an option on large blocks of equity securities, and the carrying value of the net put option will remain on the consolidated balance sheets until it is exercised, expires, or the terms are substantially amended.

Elevance Health, Inc.  
Notes to Consolidated Financial Statements (continued)

## 7. Fair Value

Assets and liabilities recorded at fair value in the consolidated balance sheets are categorized based upon the level of judgment associated with the inputs used to measure their fair value. Level inputs, as defined by FASB guidance for fair value measurements and disclosures, are as follows:

<u>Level Input:</u>	<u>Input Definition:</u>
Level I	Inputs are unadjusted, quoted prices for identical assets or liabilities in active markets at the measurement date.
Level II	Inputs other than quoted prices included in Level I that are observable for the asset or liability through corroboration with market data at the measurement date.
Level III	Unobservable inputs that reflect management's best estimate of what market participants would use in pricing the asset or liability at the measurement date.

The following methods, assumptions and inputs were used to determine the fair value of each class of the following assets and liabilities recorded at fair value in the consolidated balance sheets:

*Cash equivalents:* Cash equivalents primarily consist of highly rated money market funds with maturities of three months or less and are purchased daily at par value with specified yield rates. Due to the short-term nature of the funds, we designate all cash equivalents as Level I.

*Fixed maturity securities, available-for-sale:* Fair values of available-for-sale fixed maturity securities are based on quoted market prices, where available. These fair values are obtained primarily from third-party pricing services, which generally use Level I or Level II inputs for the determination of fair value to facilitate fair value measurements and disclosures. Level II securities primarily include corporate securities, securities from states, municipalities and political subdivisions, mortgage-backed securities, United States Government securities, foreign government securities, and certain other asset-backed securities. For securities not actively traded, the pricing services may use quoted market prices of comparable instruments or discounted cash flow analyses, incorporating inputs that are currently observable in the markets for similar securities. We have controls in place to review the pricing services' qualifications and procedures used to determine fair values. In addition, we periodically review the pricing services' pricing methodologies, data sources and pricing inputs to ensure the fair values obtained are reasonable. Inputs that are often used in the valuation methodologies include, but are not limited to, broker quotes, benchmark yields, credit spreads, default rates and prepayment speeds. We also have certain fixed maturity securities, primarily collateralized loan obligation securities, rated note securities and corporate debt securities, that are designated Level III securities. For these securities, the valuation methodologies may incorporate broker quotes, net asset value of underlying loans or discounted cash flow analyses using assumptions for inputs such as expected cash flows, benchmark yields, credit spreads, default rates and prepayment speeds that are not observable in the markets.

*Equity securities:* Fair values of equity securities are generally designated as Level I and are based on quoted market prices. For certain equity securities, quoted market prices for the identical security are not always available, and the fair value is estimated by reference to similar securities for which quoted prices are available. These securities are designated Level II. We also have certain equity securities, including private equity securities, for which the fair value is estimated based on each security's current condition and future cash flow projections. Such securities are designated Level III. The fair values of these private equity securities are generally based on either broker quotes or discounted cash flow projections using assumptions for inputs such as the weighted-average cost of capital, long-term revenue growth rates and earnings before interest, taxes, depreciation and amortization, and/or revenue multiples that are not observable in the markets.

*Securities lending collateral:* Fair values of securities lending collateral are based on quoted market prices, where available. These fair values are obtained primarily from third-party pricing services, which generally use Level I or Level II inputs for the determination of fair value, to facilitate fair value measurements and disclosures.

*Derivatives:* Fair values are generally based on the quoted market prices by the financial institution that is the counterparty to the derivative transaction. We independently verify prices provided by the counterparties using valuation models that incorporate market observable inputs for similar derivative transactions. These derivatives are designated as Level II securities. Fair values of certain derivatives where market observable inputs are not available are estimated using

Elevance Health, Inc.  
Notes to Consolidated Financial Statements (continued)

assumptions such as cash flow projections, risk-free rates, volatility and details specific to the derivative contract. These derivatives are designated as Level III securities.

In addition, the following methods and assumptions were used to determine the fair value of each class of the qualified pension plan assets not defined above (see Note 11, "Retirement Benefits," for fair values of qualified pension plan assets):

*Mutual funds:* Fair values are based on quoted market prices, which represent the net asset value ("NAV") of shares held.

*Partnership investments:* Fair values are estimated based on the plan's proportionate ownership of the partnerships' net assets as reported in their periodic capital statements and is measured using NAV as a practical expedient. The partnerships primarily include a real estate investment fund that invests in real estate entities and provides for quarterly redemptions with 45 days' notice prior to quarter-end, with no unfunded commitments.

*Collective investment trusts ("CITs"):* Fair values are based on the NAV of the units held by the plan at year end and are measured using NAV as a practical expedient. The CITs are passive index funds that seek investment results that generally correspond to the performance of the Bloomberg U.S. Intermediate Treasury Index. Redemptions are permitted daily with two days' notice.

*Commingled fund:* Fair value is based on NAV per fund share and is measured using NAV as a practical expedient. The fund primarily invests in publicly traded equity securities of issuers within the fund's benchmark. The objective of the fund is to produce returns in excess of the relevant benchmark over rolling five-year periods. Redemptions are permitted on the first and fifteenth of the month with seven business days' notice.

*Insurance company contracts:* Fair value is based on the fair value of the underlying investments of the group annuity investment account as determined by the insurance company. Investments primarily consist of intermediate-term fixed income investments, commercial and residential mortgages, asset-backed securities, and U.S. government and agency-backed securities.

Elevance Health, Inc.  
Notes to Consolidated Financial Statements (continued)

A summary of fair value measurements by level for assets and liabilities measured at fair value on a recurring basis at December 31, 2025 and 2024 is as follows:

	<u>Level I</u>	<u>Level II</u>	<u>Level III</u>	<u>Total</u>
<b>December 31, 2025</b>				
<b>Assets:</b>				
Cash equivalents	\$ 5,184	\$ —	\$ —	\$ 5,184
Fixed maturity securities, available-for-sale:				
United States Government securities	—	1,503	—	1,503
Government sponsored securities	—	81	—	81
Foreign government securities	—	13	—	13
States, municipalities and political subdivisions, tax-exempt	—	3,701	—	3,701
Corporate securities	—	13,373	410	13,783
Residential mortgage-backed securities	—	3,090	17	3,107
Commercial mortgage-backed securities	—	2,073	—	2,073
Other asset-backed securities	—	1,878	866	2,744
Total fixed maturity securities, available-for-sale	—	25,712	1,293	27,005
Equity securities:				
Exchange traded funds	650	—	—	650
Common equity securities	—	35	—	35
Private equity securities	—	—	55	55
Total equity securities	650	35	55	740
Other invested assets - common equity securities	6	—	—	6
Securities lending collateral	—	2,692	—	2,692
Derivatives - other assets	—	62	—	62
<b>Total assets</b>	<u>\$ 5,840</u>	<u>\$ 28,501</u>	<u>\$ 1,348</u>	<u>\$ 35,689</u>
<b>Liabilities:</b>				
Derivatives - other liabilities	\$ —	\$ (28)	\$ —	\$ (28)
<b>Total liabilities</b>	<u>\$ —</u>	<u>\$ (28)</u>	<u>\$ —</u>	<u>\$ (28)</u>
<b>December 31, 2024</b>				
<b>Assets:</b>				
Cash equivalents	\$ 3,199	\$ —	\$ —	\$ 3,199
Fixed maturity securities, available-for-sale:				
United States Government securities	—	1,824	—	1,824
Government sponsored securities	—	151	—	151
Foreign government securities	—	17	—	17
States, municipalities and political subdivisions, tax-exempt	—	3,052	—	3,052
Corporate securities	—	13,873	43	13,916
Residential mortgage-backed securities	—	3,041	10	3,051
Commercial mortgage-backed securities	—	1,748	—	1,748
Other asset-backed securities	—	1,730	747	2,477
Total fixed maturity securities, available-for-sale	—	25,436	800	26,236
Equity securities:				
Exchange traded funds	1,002	—	—	1,002
Common equity securities	87	31	—	118
Private equity securities	—	—	72	72
Total equity securities	1,089	31	72	1,192
Other invested assets - common equity securities	18	—	—	18
Securities lending collateral	—	2,306	—	2,306
Derivatives - other assets	—	5	—	5
<b>Total assets</b>	<u>\$ 4,306</u>	<u>\$ 27,778</u>	<u>\$ 872</u>	<u>\$ 32,956</u>
<b>Liabilities:</b>				
Derivatives - other liabilities	\$ —	\$ (150)	\$ —	\$ (150)
<b>Total liabilities</b>	<u>\$ —</u>	<u>\$ (150)</u>	<u>\$ —</u>	<u>\$ (150)</u>



Elevance Health, Inc.  
Notes to Consolidated Financial Statements (continued)

A reconciliation of the beginning and ending balances of assets measured at fair value on a recurring basis using Level III inputs for the years ended December 31, 2025, 2024 and 2023 is as follows:

	Corporate Securities	Residential Mortgage- backed Securities	Other Asset- Backed Securities	Equity Securities	Total
<b>Year ended December 31, 2025</b>					
Beginning balance at January 1, 2025	\$ 43	\$ 10	\$ 747	\$ 72	\$ 872
Total gains (losses):					
Recognized in net income	3	—	—	(9)	(6)
Recognized in accumulated other comprehensive income	12	—	17	—	29
Purchases	384	13	162	54	613
Sales	—	—	(8)	(62)	(70)
Settlements	(7)	—	(53)	—	(60)
Transfers into Level III	1	4	1	—	6
Transfers out of Level III	(26)	(10)	—	—	(36)
Ending balance at December 31, 2025	<u>\$ 410</u>	<u>\$ 17</u>	<u>\$ 866</u>	<u>\$ 55</u>	<u>\$ 1,348</u>
Change in unrealized gains or losses included in net income related to assets still held at December 31, 2025	<u>\$ —</u>	<u>\$ —</u>	<u>\$ —</u>	<u>\$ (10)</u>	<u>\$ (10)</u>
<b>Year ended December 31, 2024</b>					
Beginning balance at January 1, 2024	\$ 46	\$ 2	\$ 539	\$ 78	\$ 665
Total gains (losses):					
Recognized in net income	1	—	—	(6)	(5)
Recognized in accumulated other comprehensive income	—	—	12	—	12
Purchases	26	10	118	17	171
Sales	(5)	(2)	(10)	(17)	(34)
Settlements	(4)	—	(1)	—	(5)
Transfers into Level III	—	—	92	—	92
Transfers out of Level III	(21)	—	(3)	—	(24)
Ending balance at December 31, 2024	<u>\$ 43</u>	<u>\$ 10</u>	<u>\$ 747</u>	<u>\$ 72</u>	<u>\$ 872</u>
Change in unrealized gains or losses included in net income related to assets still held at December 31, 2024	<u>\$ —</u>	<u>\$ —</u>	<u>\$ —</u>	<u>\$ (5)</u>	<u>\$ (5)</u>
<b>Year ended December 31, 2023</b>					
Beginning balance at January 1, 2023	\$ 137	\$ —	\$ 356	\$ 88	\$ 581
Total gains (losses):					
Recognized in net income	(10)	—	—	(4)	(14)
Recognized in accumulated other comprehensive income	6	—	3	—	9
Purchases	38	—	191	15	244
Sales	(88)	—	(17)	(21)	(126)
Settlements	(21)	—	—	—	(21)
Transfers into Level III	6	2	6	—	14
Transfers out of Level III	(22)	—	—	—	(22)
Ending balance at December 31, 2023	<u>\$ 46</u>	<u>\$ 2</u>	<u>\$ 539</u>	<u>\$ 78</u>	<u>\$ 665</u>
Change in unrealized gains or losses included in net income related to assets still held at December 31, 2023	<u>\$ —</u>	<u>\$ —</u>	<u>\$ —</u>	<u>\$ (6)</u>	<u>\$ (6)</u>

There were no individually material transfers into or out of Level III during the years ended December 31, 2025, 2024 or 2023. There were no adjustments to quoted market prices obtained from the pricing services during the years ended December 31, 2025, 2024 or 2023.

Certain assets and liabilities are measured at fair value on a nonrecurring basis; that is, the instruments are not measured at fair value on an ongoing basis but are subject to fair value adjustments only in certain circumstances. We completed our



Elevance Health, Inc.  
Notes to Consolidated Financial Statements (continued)

acquisitions of Centers, CareBridge and Paragon in 2024. The net assets acquired in these acquisitions and resulting goodwill and other intangible assets were initially recorded at fair value primarily using Level III inputs. The majority of assets acquired and liabilities assumed were recorded at their carrying values as of the respective date of acquisition, as their carrying values approximated their fair values due to their short-term nature. The fair values of goodwill and other intangible assets acquired in our acquisitions of Centers, CareBridge and Paragon were finalized as of December 31, 2025 based on a valuation performed using the income approach. The income approach estimates fair value based on the present value of the cash flows that the assets could be expected to generate in the future. We developed internal estimates for the expected cash flows and discount rate in the present value calculation.

Also, as discussed further in Note 5 “Investments”, we entered into agreements which included certain put and call options associated with our minority interest ownership of Mosaic Health in 2024 and Liberty Dental in 2023 (as amended in 2025). The resulting net put option liabilities were recorded at their fair values measured at the dates of acquisition using Level III inputs with an election not to mark the derivative to market, which is further discussed and disclosed in Note 6, “Derivatives”. The net put option fair value for Mosaic Health was \$2,717 and \$1,330 at December 31, 2025 and 2024, respectively. The net put option fair value for Liberty Dental was \$327 and \$543 at December 31, 2025 and 2024, respectively.

Other than the assets acquired and liabilities assumed in connection with our acquisitions of Centers, CareBridge and Paragon, and the net put options on Mosaic Health and Liberty Dental described above, there were no material assets or liabilities measured at fair value on a nonrecurring basis during the years ended December 31, 2025 or 2024.

Our valuation policy is determined by members of our treasury and accounting departments. Whenever possible, our policy is to obtain quoted market prices in active markets to estimate fair values for recognition and disclosure purposes. Where quoted market prices in active markets are not available, fair values are estimated using discounted cash flow analyses, broker quotes, unobservable inputs or other valuation techniques. These techniques are significantly affected by our assumptions, including discount rates and estimates of future cash flows. The use of assumptions for unobservable inputs for the determination of fair value involves a level of judgment and uncertainty. Changes in assumptions that reasonably could have been different at the reporting date may result in a higher or lower determination of fair value. Changes in fair value measurements, if significant, may affect performance of cash flows.

Potential taxes and other transaction costs are not considered in estimating fair values. Our valuation policy is generally to obtain quoted prices for each security from third-party pricing services, which are derived through recently reported trades for identical or similar securities, making adjustments through the reporting date based upon available market observable information. As we are responsible for the determination of fair value, we perform analysis on the prices received from the pricing services to determine whether the prices are reasonable estimates of fair value. This analysis is performed by our internal treasury personnel who are familiar with our investment portfolios, the pricing services engaged and the valuation techniques and inputs used. Our analysis includes procedures such as a review of month-to-month price fluctuations and price comparisons to secondary pricing services.

In addition to the preceding disclosures on assets recorded at fair value in the consolidated balance sheets, FASB guidance also requires the disclosure of fair values for certain other financial instruments for which it is practicable to estimate fair value, whether or not such values are recognized in the consolidated balance sheets.

Non-financial instruments such as property and equipment, other current assets, deferred income taxes, intangible assets and certain financial instruments, such as limited partnerships, joint ventures, other non-controlled corporations, corporate-owned life insurance policies, and policy liabilities, are excluded from the fair value disclosures. Therefore, the fair value amounts cannot be aggregated to determine our underlying economic value.

The carrying amounts reported in the consolidated balance sheets for cash, premium receivables, self-funded receivables, other receivables, unearned income, accounts payable and accrued expenses, and certain other current liabilities approximate fair value because of the short-term nature of these items. These assets and liabilities are not listed in the table below.

The following methods and assumptions were used to estimate the fair value of each class of financial instrument that is recorded at its carrying value on the consolidated balance sheets:

*Other invested assets:* Other invested assets primarily include our mortgage loans and notes receivables. Mortgage loans

Elevance Health, Inc.  
Notes to Consolidated Financial Statements (continued)

are carried at amortized cost net of loss allowance. The fair value of mortgage loans is measured using discounted cash flows benchmarked against the 10-year U.S. Treasury yield plus a market rate spread. The notes receivables are measured at their amortized cost. The fair value of notes receivables is the present value of discounted future cash flows.

*Short-term borrowings:* The fair value of our short-term borrowings is based on quoted market prices for the same or similar debt, or if no quoted market prices were available, on the current market interest rates estimated to be available to us for debt of similar terms and remaining maturities.

*Long-term debt—senior unsecured notes and surplus notes:* The fair values of our notes are based on quoted market prices in active markets for the same or similar debt, or, if no quoted market prices are available, on the current market observable rates estimated to be available to us for debt of similar terms and remaining maturities.

*Options:* The options consist of put, call and purchase price true-up options associated with our equity investment in the Mosaic Health joint venture and the put and call options associated with our equity investment in Liberty Dental. The fair value of the net put option associated with Mosaic Health is based on a Monte Carlo simulation, which relies on assumptions including cash flow projections, risk-free rates, volatility and details specific to the options. The fair value of the net put option associated with Liberty Dental is based on the discounted present value of estimated future option exercise prices.

A summary of the estimated fair values by level of each class of financial instrument that is recorded at its carrying value on our consolidated balance sheets at December 31, 2025 and 2024 is as follows:

	Carrying Value	Estimated Fair Value			Total
		Level I	Level II	Level III	
<b>December 31, 2025</b>					
<b>Assets:</b>					
Other invested assets	\$ 781	\$ —	\$ —	\$ 762	\$ 762
<b>Liabilities:</b>					
Debt:					
Short-term borrowings	150	—	150	—	150
Notes	31,896	—	30,207	—	30,207
Options	1,726	—	—	3,044	3,044
<b>December 31, 2024</b>					
<b>Assets:</b>					
Other invested assets	\$ 642	\$ —	\$ —	\$ 610	\$ 610
<b>Liabilities:</b>					
Debt:					
Short-term borrowings	365	—	365	—	365
Notes	30,867	—	28,460	—	28,460
Options	1,415	—	—	1,873	1,873

Elevance Health, Inc.  
Notes to Consolidated Financial Statements (continued)

## 8. Income Taxes

The components of deferred income taxes at December 31, 2025 and 2024 are as follows:

	2025	2024
Deferred income tax assets:		
Accrued expenses	\$ 652	\$ 826
Bad debt reserves	465	434
Insurance reserves	122	192
Lease liabilities	137	170
Retirement liabilities	107	126
Deferred compensation	42	45
Federal and state carryforwards	617	428
Foreign (including Puerto Rico) carryforwards	236	139
Other	53	51
Subtotal	2,431	2,411
Less: valuation allowance	(311)	(294)
Total deferred income tax assets	2,120	2,117
Deferred income tax liabilities:		
U.S. federal and state intangible assets	2,447	2,584
Foreign (including Puerto Rico) intangible assets	125	194
Capitalized software	439	513
Depreciation and amortization	20	38
Investment basis	276	11
Retirement assets	295	330
Lease right-of-use assets	89	114
Prepaid expenses	240	275
Total deferred income tax liabilities	3,931	4,059
Net deferred income tax liabilities	\$ 1,811	\$ 1,942

Deferred tax balances are classified by deferred tax assets and deferred tax liabilities by taxing jurisdiction in the financial statements. We recognized \$298 and \$206 of deferred tax asset under the caption "Other noncurrent assets" at December 31, 2025 and 2024, respectively. We recognized \$2,110 and \$2,148 of deferred tax liability under the caption "Deferred tax liabilities, net" at December 31, 2025 and 2024, respectively.

As of December 31, 2025, we have established U.S. deferred taxes for undistributed earnings from certain non-U.S. subsidiaries, which are included in the Investment basis component above, consistent with prior years.

Elevance Health, Inc.  
Notes to Consolidated Financial Statements (continued)

Significant components of income before income tax expense for the years ended December 31, 2025, 2024 and 2023 consist of the following:

	<u>2025</u>	<u>2024</u>	<u>2023</u>
Domestic U.S.	6,322	7,629	7,580
Foreign (including Puerto Rico)	388	275	135
Income before income tax expense	<u>\$ 6,710</u>	<u>\$ 7,904</u>	<u>\$ 7,715</u>

Income before income taxes, as shown above, is based on the location of the entity to which such earnings are attributable. Where an entity's earnings are subject to taxation, however, may not correlate solely to where an entity is located. Thus, the income tax provision shown below as federal or foreign may not correspond to the earnings shown above.

Significant components of the provision for income taxes for the years ended December 31, 2025, 2024 and 2023 consist of the following:

	<u>2025</u>	<u>2024</u>	<u>2023</u>
Current tax expense:			
Federal	\$ 1,000	\$ 1,753	\$ 1,899
Foreign (including Puerto Rico)	199	93	95
State and local	128	448	420
Total current tax expense	<u>1,327</u>	<u>2,294</u>	<u>2,414</u>
Deferred tax expense (benefit):			
Federal	(42)	(232)	(413)
Foreign (including Puerto Rico)	(180)	(134)	(167)
State and local	(56)	5	(110)
Total deferred tax expense (benefit)	<u>(278)</u>	<u>(361)</u>	<u>(690)</u>
Total income tax expense	<u>\$ 1,049</u>	<u>\$ 1,933</u>	<u>\$ 1,724</u>

State and local current tax expense is reported gross of federal benefit in the preceding table, and includes amounts related to audit settlements, uncertain tax positions, state tax credits and true up of prior years' tax. Such items are included on a net of federal tax basis in the state and local income taxes line in the following 2025 rate reconciliation table and in multiple lines in the 2024 and 2023 rate reconciliation table.

**Elevance Health, Inc.**  
**Notes to Consolidated Financial Statements (continued)**

A reconciliation of income tax expense recorded in the consolidated statements of income and amounts computed at the statutory federal income tax rate for the year ended December 31, 2025 is as follows:

	2025	
	Amount	Percent
Amount at statutory rate	\$ 1,409	21.0 %
State and local income taxes, net of federal tax expense/benefit(1)	121	1.8 %
Tax credits:		
Energy-related tax credits	(86)	(1.3)%
Other	(62)	(0.9)%
Nontaxable or nondeductible items:		
Legal entity restructuring	(176)	(2.6)%
Other	(75)	(1.1)%
Changes in unrecognized tax benefits	(71)	(1.1)%
Other, net	(11)	(0.2)%
Total income tax expense	<u>\$ 1,049</u>	<u>15.6 %</u>

(1) State taxes in California, Indiana, Florida, and New York City contributed to the majority of the tax effect in this category.

During the year ended December 31, 2025, we recognized income tax expense of \$1,049, or \$4.67 per diluted share. The decrease in effective income tax rate for 2025 compared to 2024 was primarily due to a discrete non-operating tax benefit and favorable resolution of uncertain tax positions. The discrete non-operating tax benefit related to an internal restructuring of certain Elevance Health subsidiaries.

A reconciliation of income tax expense recorded in the consolidated statements of income and amounts computed at the statutory federal income tax rate for the years ended December 31, 2024 and 2023 is as follows:

	2024		2023	
	Amount	Percent	Amount	Percent
Amount at statutory rate	\$ 1,660	21.0 %	\$ 1,620	21.0 %
State and local income taxes, net of federal tax expense/benefit	216	2.7	124	1.6
Tax exempt interest and dividends received deduction	(12)	(0.1)	(15)	(0.2)
Change in valuation allowance	43	0.6	84	1.1
Other, net	26	0.3	(89)	(1.2)
Total income tax expense	<u>\$ 1,933</u>	<u>24.5 %</u>	<u>\$ 1,724</u>	<u>22.3 %</u>

During the year ended December 31, 2024, we recognized income tax expense of \$1,933, or \$8.30 per diluted share. The increase in effective income tax rate for 2024 compared to 2023 was primarily from state and local income taxes due to the impact of geographic changes in the mix of 2024 earnings.

During the year ended December 31, 2023, we recognized income tax expense of \$1,724, or \$7.26 per diluted share. The decrease in effective income tax rate for 2023 compared to 2022 was primarily from state and local income taxes due to the impact of geographic changes in the mix of 2023 earnings.

Elevance Health, Inc.  
Notes to Consolidated Financial Statements (continued)

The change in the carrying amount of gross unrecognized tax benefits from uncertain tax positions for the years ended December 31, 2025 and 2024 is as follows:

	2025	2024
Balance at January 1	\$ 775	\$ 468
Additions based on:		
Tax positions related to current year	83	146
Tax positions related to prior years	6	216
Reductions based on:		
Tax positions related to prior years	(255)	(50)
Settlements with taxing authorities	(62)	(5)
Balance at December 31	\$ 547	\$ 775

The table above excludes interest and penalties, net of related tax benefits, which are treated as income tax expense (benefit) under our accounting policy. The interest and penalties are included in the amounts described in the following paragraph.

The amount of unrecognized tax benefits that would impact our effective tax rate in future periods, if recognized, was \$630 and \$804 at December 31, 2025 and 2024, respectively. Also included in the table above, at December 31, 2025, is \$2 that would be recognized as an adjustment to additional paid-in capital, which would not affect our effective tax rate.

For the years ended December 31, 2025, 2024 and 2023, we recognized net interest (benefit) expense of (\$15), \$57 and \$24, respectively. We had accrued approximately \$147 and \$165 for the payment of interest at December 31, 2025 and 2024, respectively. For the years ended December 31, 2025, 2024 and 2023 we recognized net penalty expense (benefit) of (\$41), \$7 and \$17, respectively. We had accrued approximately \$41 and \$85 for the payment of penalties at December 31, 2025 and 2024, respectively.

We are a member of the IRS Compliance Assurance Process (“CAP”). The objective of CAP is to reduce taxpayer burden and uncertainty while assuring the IRS of the accuracy of tax returns prior to filing, thereby reducing or eliminating the need for post-filing examinations. As of December 31, 2025, the IRS examination of our 2025, 2024, 2023 and 2022 tax years continues to be in process.

In certain states, we pay premium taxes in lieu of state income taxes. Premium taxes are reported in operating expense.

At December 31, 2025, we had federal net operating loss carryforwards of \$266, of which \$202 will expire beginning 2028 through 2045 and \$64 have an indefinite carryforward period. State and local net operating loss carryforwards of \$456, of which \$447 will expire beginning 2026 through 2044, and \$9 have an indefinite carryforward period. Foreign net operating loss carryforward of \$188 will expire beginning 2033 through 2035.

Income taxes netted to a receivable of \$436 and \$138 at December 31, 2025 and 2024, respectively. We recognized the income tax receivable of \$587 and \$213 by taxing jurisdiction as an asset under the caption “Other current assets” and the income tax payable of \$151 and \$75 by taxing jurisdiction as a liability under the caption “Other current liabilities” in our consolidated balance sheets as of December 31, 2025 and 2024, respectively.

During 2025, 2024 and 2023, federal income taxes due totaled \$1,367, \$1,411 and \$1,936, respectively. During 2025 and 2024, we utilized transferable federal tax credits of \$1,304 and \$108, respectively, to satisfy our federal income taxes due. During 2025, state income taxes paid totaled \$315.

**Elevance Health, Inc.**  
**Notes to Consolidated Financial Statements (continued)**

### 9. Property and Equipment

A summary of property and equipment at December 31, 2025 and 2024 is as follows:

	2025	2024
Computer software, purchased and internally developed	\$ 7,068	\$ 6,617
Computer equipment, furniture and other equipment	986	940
Leasehold improvements	665	744
Building and improvements	15	27
Land and improvements	1	1
Property and equipment, gross	8,735	8,329
Accumulated depreciation and amortization	(4,056)	(3,677)
Property and equipment, net	<u>\$ 4,679</u>	<u>\$ 4,652</u>

Depreciation expense for 2025, 2024 and 2023 was \$94, \$105 and \$107, respectively. Amortization expense on computer software and leasehold improvements for 2025, 2024 and 2023 was \$885, \$809 and \$765, respectively, which includes amortization expense on computer software, both purchased and internally developed, for 2025, 2024 and 2023 of \$803, \$734 and \$685, respectively. Capitalized costs related to the internal development of software of \$6,694 and \$6,363 at December 31, 2025 and 2024, respectively, are reported with computer software.

Impairment of property and equipment for the years ended December 31, 2025, 2024 and 2023 was \$129, \$72, and \$446, respectively, which is included in Operating expenses and primarily related to pre-tax charges for information technology asset write-offs and asset impairments related to the closure or partial closure of offices.

### 10. Goodwill and Other Intangible Assets

A summary of the change in the carrying amount of goodwill for our segments (see Note 20, "Segment Information") for 2025 and 2024 is as follows:

	Health Benefits	CarelonRx	Carelon Services	Total
Balance as of January 1, 2024	\$ 22,104	\$ 957	\$ 2,256	\$ 25,317
Acquisitions and adjustments	460	958	1,542	2,960
Balance as of December 31, 2024	22,564	1,915	3,798	28,277
Acquisitions and adjustments	(112)	(17)	196	67
Balance as of December 31, 2025	<u>\$ 22,452</u>	<u>\$ 1,898</u>	<u>\$ 3,994</u>	<u>\$ 28,344</u>
Accumulated impairment as of December 31, 2025	<u>\$ —</u>	<u>\$ —</u>	<u>\$ —</u>	<u>\$ —</u>

As required by FASB guidance, we completed annual impairment tests of existing goodwill and other intangible assets with indefinite lives during 2025, 2024 and 2023. We perform these annual impairment tests during the fourth quarter. FASB guidance also requires interim impairment testing to be performed when potential impairment indicators exist. These tests involve the use of estimates related to the estimated fair value of goodwill and intangible assets with indefinite lives and require a significant degree of management judgment and the use of subjective assumptions. Qualitative testing procedures include assessing our financial performance, macroeconomic conditions, industry and market considerations, various asset specific factors and entity specific events. For quantitative testing, the fair values are estimated using the projected income and market valuation approaches, incorporating Level III internal estimates for inputs, including, but not limited to, revenue projections, income projections, cash flows and discount rates.

We did not incur any impairment losses in 2025 or 2023, as the estimated fair values of our reporting units were substantially in excess of their carrying values.

In 2024, we incurred goodwill impairment losses of \$106 in our Carelon Services reporting segment specific to the fair valuation of the CMSI assets included in assets and liabilities held for sale, which were contributed to Mosaic Health as of

Elevance Health, Inc.  
Notes to Consolidated Financial Statements (continued)

January 1, 2025 as discussed in Note 5, "Investments." Otherwise, the estimated fair values of our reporting units were substantially in excess of their carrying values.

The components of other intangible assets as of December 31, 2025 and 2024 are as follows:

	2025			2024		
	Gross Carrying Amount	Accumulated Amortization	Net Carrying Amount	Gross Carrying Amount	Accumulated Amortization	Net Carrying Amount
Intangible assets with finite lives:						
Customer relationships	\$ 5,522	\$ (2,894)	\$ 2,628	\$ 7,866	\$ (4,233)	\$ 3,633
Provider and hospital relationships	312	(182)	130	377	(165)	212
Other	395	(110)	285	423	(67)	356
Total	6,229	(3,186)	3,043	8,666	(4,465)	4,201
Intangible assets with indefinite lives:						
Blue Cross and Blue Shield and other trademarks	5,991	—	5,991	5,991	—	5,991
State Medicaid licenses	2,166	—	2,166	1,902	—	1,902
Total	8,157	—	8,157	7,893	—	7,893
Other intangible assets	\$ 14,386	\$ (3,186)	\$ 11,200	\$ 16,559	\$ (4,465)	\$ 12,094

Intangible assets with finite lives, along with the related accumulated amortization, are removed from the table above at the end of the fiscal year in which they become fully amortized. Fully amortized finite-lived intangibles with a gross carrying amount and accumulated amortization of \$1,906 and \$27 were retired in 2025 and 2024, respectively. Measurement period adjustments to the gross carrying amount of finite-lived intangible assets during the year ending December 31, 2025 associated with our acquisition of Carebridge were \$(690).

As of December 31, 2025, the estimated amortization expense for each of the five succeeding years is as follows: 2026, \$436; 2027, \$387; 2028, \$337; 2029, \$298; and 2030, \$263.

Elevance Health, Inc.  
Notes to Consolidated Financial Statements (continued)

### 11. Retirement Benefits

We sponsor various qualified defined benefit plans through certain subsidiaries. Future benefit accruals for these plans are frozen, but participants continue to earn interest on existing account balances. We fund our qualified pension plans in amounts that are at least sufficient to meet minimum amounts required by law. Qualified pension plan expenses and valuations are dependent on assumptions used by third-party actuaries in calculating those amounts. These assumptions include discount rates, expected rates of return on plan assets, retirement rates, mortality rates and other factors.

We also sponsor the Elevance Health 401(k) Plan, which is a qualified defined contribution plan covering substantially all employees. Voluntary employee contributions are matched by us subject to certain limitations. Contributions made by us totaled \$317, \$314 and \$316 during 2025, 2024 and 2023, respectively.

The benefit obligations and fair value of plan assets for the qualified pension plans as of December 31, 2025 and 2024 were as follows:

	2025	2024
Benefit obligation	\$ (1,195)	\$ (1,225)
Fair value of plan assets	1,816	1,764
Over (under) funded status	<u>\$ 621</u>	<u>\$ 539</u>

Prepaid pension benefits for the qualified pension plans are reported with "Other noncurrent assets" on the consolidated balance sheets.

As of December 31, 2025, our estimated future payments for the qualified pension plans are as follows: 2026, \$129; 2027, \$106; 2028, \$103; 2029, \$99; 2030, \$95; and 2031-2035, \$439.

The net periodic benefit cost (credit) for the qualified pension plans included in "Operating expense" in the consolidated statements of income was (\$17), (\$38) and (\$46) for the years ending December 31, 2025, 2024 and 2023, respectively. The net pre-tax actuarial losses included in accumulated other comprehensive income (loss) for the qualified pension plans that have not been recognized as net periodic benefit cost were (\$509) and (\$574) as of December 31, 2025 and 2024, respectively.

The following table represents the significant weighted-average actuarial assumptions for the qualified pension plans:

<b>Net periodic benefit cost</b>	2025	2024	2023
Discount rate	5.47 %	4.91 %	5.18 %
Expected rate of return on plan assets	5.63 %	6.47 %	6.58 %
Interest crediting rate	4.50 %	4.50 %	4.25 %
<b>Benefit obligation</b>	2025	2024	2023
Discount rate	5.24 %	5.47 %	4.91 %
Interest crediting rate	4.50 %	4.50 %	4.50 %



Elevance Health, Inc.  
Notes to Consolidated Financial Statements (continued)

The fair values of our qualified pension plan assets by category at December 31, 2025 and 2024 were as follows:

	2025	2024
Cash and cash equivalents	\$ 32	\$ 36
Fixed maturity securities	704	620
Equity securities	269	378
Mutual funds	48	44
Insurance company contracts	142	143
Collective investment trusts	484	413
Commingled fund	86	69
Partnerships	51	61
Total fair value of plan assets	<u>\$ 1,816</u>	<u>\$ 1,764</u>

As of December 31, 2025 and 2024, there were no significant concentrations of investments in the pension plan assets. No plan assets were invested in Elevance Health common stock. The weighted-average target allocation for pension plan assets is 75% fixed maturity securities, 20% equity securities, and 5% to all other types of investments.

Qualified pension plan assets recorded at fair value are categorized based upon the level of judgment associated with the inputs used to measure their fair value. Equity securities, comprised of U.S. and foreign securities, and mutual funds are classified as Level I. Fixed maturity securities, comprised of corporate bonds, government securities and asset-backed securities, are classified as Level II. Insurance company contracts are classified as Level III. There were no transfers into or out of Level III during the years ended December 31, 2025, 2024 and 2023 nor was the activity for the Level III assets significant for these periods. In accordance with FASB guidance, certain other investments including collective investment trusts, a commingled fund and partnership investments that are measured at fair value using the NAV per share (or its equivalent) as a practical expedient have not been classified in the fair value hierarchy. See Note 7, "Fair Value," for additional information regarding the definition of level inputs and the other investments.

## 12. Medical Claims Payable

A reconciliation of the beginning and ending balances for medical claims payable for the years ended December 31, 2025, 2024 and 2023 is as follows:

	2025	2024	2023
Gross medical claims payable, beginning of year	\$ 15,580	\$ 15,865	\$ 15,348
Ceded medical claims payable, beginning of year	(13)	(7)	(6)
Net medical claims payable, beginning of year	<u>15,567</u>	<u>15,858</u>	<u>15,342</u>
Business combinations and purchase adjustments	344	143	—
Net incurred medical claims:			
Current year	145,566	125,370	121,798
Prior years redundancies	(1,290)	(1,731)	(1,571)
Total net incurred medical claims	<u>144,276</u>	<u>123,639</u>	<u>120,227</u>
Net payments attributable to:			
Current year medical claims	130,265	110,930	107,146
Prior years medical claims	13,141	13,143	12,565
Total net payments	<u>143,406</u>	<u>124,073</u>	<u>119,711</u>
Net medical claims payable, end of year	16,781	15,567	15,858
Ceded medical claims payable, end of year	48	13	7
Gross medical claims payable, end of year	<u>\$ 16,829</u>	<u>\$ 15,580</u>	<u>\$ 15,865</u>

**Elevance Health, Inc.**  
**Notes to Consolidated Financial Statements (continued)**

Amounts incurred related to prior years vary from previously estimated liabilities as the claims are ultimately settled. Liabilities at any period-end are continually reviewed and re-estimated as information regarding actual claims payments, or run out, becomes known. This information is compared to the originally established year end liability. Negative amounts reported for incurred medical claims related to prior years result from claims being settled for amounts less than originally estimated. The prior year redundancy of \$1,290 shown above for the year ended December 31, 2025, represents an estimate based on paid claim activity from January 1, 2025 to December 31, 2025. Medical claim liabilities are usually described as having a “short tail,” which means that they are generally paid within twelve months of the member receiving service from the provider. Accordingly, the majority of the \$1,290 redundancy relates to claims incurred in calendar year 2024.

The following table provides a summary of the two key assumptions having the most significant impact on our incurred but not paid liability estimates for the years ended December 31, 2025, 2024 and 2023, which are the completion and trend factors. These vital assumptions can be affected by variables such as utilization levels, unit costs, mix of business, benefit plan designs, provider reimbursement levels, processing system conversions and changes, claim inventory levels, claim processing and submission patterns, and operational changes resulting from business combinations.

	<b>Favorable Developments by Changes in Key Assumptions</b>		
	<b>2025</b>	<b>2024</b>	<b>2023</b>
Assumed trend factors	\$ (1,000)	\$ (688)	\$ (895)
Assumed completion factors	(290)	(1,043)	(676)
Total	<u>\$ (1,290)</u>	<u>\$ (1,731)</u>	<u>\$ (1,571)</u>

The favorable development recognized in 2025 resulted primarily from trend factors in late 2024 developing more favorably than originally expected as well as a smaller but significant contribution from completion factor development.

The favorable development recognized in 2024 resulted primarily from completion factors developing more favorably than originally expected as well as a smaller but significant contribution from trend factors in late 2023.

The favorable development recognized in 2023 resulted primarily from trend factors in late 2022 developing more favorably than originally expected. Favorable development in the completion factors in late 2022 also contributed to the favorable development in 2023.

The reconciliation of net incurred medical claims to benefit expense included in the consolidated statements of income is as follows:

	<b>Years Ended December 31</b>		
	<b>2025</b>	<b>2024</b>	<b>2023</b>
Net incurred medical claims with medical claims payable	\$ 140,560	\$ 123,639	\$ 120,227
Performance-based risk arrangements without medical claims payable	3,716	—	—
Total net incurred medical claims	144,276	123,639	120,227
Quality improvement and other claims expense	3,947	3,928	4,103
Benefit expense	<u>\$ 148,223</u>	<u>\$ 127,567</u>	<u>\$ 124,330</u>

Incurred claims development, net of reinsurance, for the years ended December 31, 2025, 2024 and 2023 is as follows:

<b>Claim Years</b>	<b>Cumulative Incurred Claims and Allocated Claim Adjustment Expenses, Net of Reinsurance</b>		
	<b>2023</b>	<b>2024</b>	<b>2025</b>
	<b>(Unaudited)</b>	<b>(Unaudited)</b>	
2023 & Prior	\$ 135,569	\$ 133,837	\$ 133,879
2024		125,513	124,181
2025			145,910
Total			<u>\$ 403,970</u>

Elevance Health, Inc.  
Notes to Consolidated Financial Statements (continued)

Paid claims development, net of reinsurance, for the years ended December 31, 2025, 2024 and 2023 is as follows:

Claim Years	Cumulative Paid Claims and Allocated Claim Adjustment Expenses, Net of Reinsurance		
	2023 (Unaudited)	2024 (Unaudited)	2025
2023 & Prior	\$ 119,711	\$ 132,853	\$ 133,572
2024		110,930	123,352
2025			130,265
Total			<u>\$ 387,189</u>

At December 31, 2025, the total of incurred but not reported liabilities plus expected development on reported claims was \$307, \$829 and \$15,645 for the claim years 2023 and prior, 2024 and 2025, respectively.

At December 31, 2025, the cumulative number of reported claims was 538, 522 and 474 for the claim years 2023 and prior, 2024 and 2025, respectively.

The information about incurred claims development, paid claims development and cumulative number of reported claims for the years ended December 31, 2023 and 2024 is unaudited and presented as supplementary information.

The cumulative number of reported claims for each claim year has been developed using historical data captured by our claim payment systems. The provided claim amounts are not a precise tool for understanding utilization of medical services. They could be impacted by a variety of factors, including changes in provider billing practices, provider reimbursement arrangements, mix of services, benefit design or processing systems. The cumulative number of reported claims has been provided to comply with FASB accounting standards and is not used by management in its claims analysis. Our cumulative number of reported claims may not be comparable to similar measures reported by other health benefits companies.

The reconciliation of incurred and paid claims development information for the three years ended December 31, 2025, reflected in the tables above, to the consolidated ending balance for medical claims payable included in the consolidated balance sheets, as of December 31, 2025, is as follows:

	Total
Cumulative incurred claims and allocated claim adjustment expenses, net of reinsurance	\$ 403,970
Less: Cumulative paid claims and allocated claim adjustment expenses, net of reinsurance	387,189
<b>Net medical claims payable, end of year</b>	<u>16,781</u>
Ceded medical claims payable, end of year	48
Insurance lines other than short duration	255
<b>Gross medical claims payable, end of year</b>	<u>\$ 17,084</u>

### 13. Debt

#### *Short-term Borrowings*

We are a member, through certain subsidiaries, of the Federal Home Loan Bank of Indianapolis, the Federal Home Loan Bank of Cincinnati, the Federal Home Loan Bank of Atlanta and the Federal Home Loan Bank of New York (collectively, the "FHLBs"). As a member we have the ability to obtain short-term cash advances, subject to certain minimum collateral requirements. At December 31, 2025 and 2024, \$150 and \$365, respectively, were outstanding under our short-term FHLB borrowings. Outstanding short-term FHLB borrowings at December 31, 2025 had fixed interest rates of 3.78%.

We have a senior revolving credit facility (the "5-Year Facility") with a group of lenders for general corporate purposes. On September 5, 2025, we amended and restated the credit agreement for the 5-Year Facility to, among other things, extend the maturity date of the 5-Year Facility from April 2027 to September 2030 and increase the amount of credit available under the 5-Year Facility from \$4,000 to \$5,000. Our ability to borrow under the 5-Year Facility is subject to compliance with certain covenants, including covenants requiring us to maintain a defined debt-to-capital ratio of not more than 60%, subject

Elevance Health, Inc.  
Notes to Consolidated Financial Statements (continued)

to increase in certain circumstances set forth in the credit agreement for the 5-Year Facility. As of December 31, 2025, our debt-to-capital ratio, as defined and calculated under the 5-Year Facility, was 42.1%. We do not believe the restrictions contained in our 5-Year Facility covenants materially affect our financial or operating flexibility. As of December 31, 2025, we were in compliance with all of our debt covenants under the 5-Year Facility. There were no amounts outstanding under the 5-Year Facility at any time during the years ended December 31, 2025 or 2024.

We have an authorized commercial paper program of up to \$5,000, the proceeds of which may be used for general corporate purposes. In October 2025, we increased the amount available under the commercial paper program from \$4,000 to \$5,000. There were no amounts outstanding under our commercial paper program at December 31, 2025 or 2024.

Elevance Health, Inc.  
Notes to Consolidated Financial Statements (continued)

**Long-term Debt**

The carrying value of our long-term debt at December 31, 2025 and 2024 consists of the following:

	2025	2024
Senior unsecured notes:		
2.375%, due 2025	—	1,250
5.350%, due 2025	—	399
1.500%, due 2026	750	749
4.500%, due 2026	349	349
4.900%, due 2026	—	499
3.650%, due 2027	1,597	1,596
4.000%, due 2028	747	—
4.101%, due 2028	1,244	1,238
2.875%, due 2029	823	822
5.150%, due 2029	613	601
2.250%, due 2030	1,084	1,075
4.750%, due 2030	751	731
2.550%, due 2031	980	971
4.950%, due 2031	751	726
4.600%, due 2032	742	—
4.100%, due 2032	596	596
5.500%, due 2032	656	635
4.750%, due 2033	1,005	973
5.375%, due 2034	1,020	992
5.950%, due 2034	335	335
5.200%, due 2035	1,188	1,151
5.000%, due 2036	985	—
5.850%, due 2036	397	397
6.375%, due 2037	365	364
5.800%, due 2040	115	115
4.625%, due 2042	861	860
4.650%, due 2043	975	975
4.650%, due 2044	768	768
5.100%, due 2044	548	548
4.375%, due 2047	1,389	1,389
4.550%, due 2048	841	840
3.700%, due 2049	813	813
3.125%, due 2050	989	988
3.600%, due 2051	1,234	1,234
4.550% due 2052	690	689
6.100%, due 2052	742	742
5.125%, due 2053	1,085	1,084
4.850%, due 2054	247	247
5.650%, due 2054	986	985
5.700%, due 2055	1,328	1,327
5.700%, due 2055	492	—
5.850% due 2064	790	789
Surplus note:		
9.000%, due 2027	25	25
Total Long-Term Debt	31,896	30,867
Current portion of long-term debt	(1,099)	(1,649)
Long-term debt, less current portion	\$ 30,797	\$ 29,218

All debt is a direct obligation of Elevance Health, Inc., except for the surplus note and the FHLB borrowings.

Elevance Health, Inc.  
Notes to Consolidated Financial Statements (continued)

We generally issue senior unsecured notes (“Notes”) for long-term borrowing purposes. Certain of these Notes may have a call feature that allows us to redeem the Notes at any time at our option and/or a put feature that allows a Note holder to redeem the Notes upon the occurrence of both a change in control event and a downgrade of the Notes below an investment grade rating.

On September 15, 2025, we issued \$750 aggregate principal amount of 4.000% Notes due 2028 (the “2028 Notes”), \$750 aggregate principal amount of 4.600% Notes due 2032 (the “2032 Notes”), \$1,000 aggregate principal amount of 5.000% Notes due 2036 (the “2036 Notes”), and \$500 aggregate principal amount of 5.700% Notes due 2055 (the “2055 Notes”, and, together with the 2028 Notes, the 2032 Notes and the 2036 Notes, the “Notes”) under our shelf registration statement. Interest on the 2028 Notes, the 2032 Notes, and the 2055 Notes are payable semi-annually in arrears on March 15 and September 15 of each year, commencing March 15, 2026. Interest on the 2036 Notes is payable semi-annually in arrears on January 15 and July 15 of each year, commencing January 15, 2026. We used the net proceeds from the issuance of the Notes to redeem all of the \$400 aggregate principal amount of our 5.350% senior notes due 2025 and the \$500 aggregate principal amount of our 4.900% senior notes due 2026. We intend to use the remainder of the net proceeds for working capital and general corporate purposes, including, but not limited to, the funding of acquisitions, repayment of other short-term and long-term debt and the repurchase of our common stock pursuant to our share repurchase program.

On January 15, 2025, we repaid, at maturity, the \$1,250 outstanding balance of our 2.375% senior unsecured notes.

On December 1, 2024, we repaid, at maturity, the \$850 outstanding balance of our 3.35% senior unsecured notes.

On October 31, 2024, we issued \$350 aggregate principal amount of 4.500% Notes due 2026 (the “New 2026 Notes”), \$750 aggregate principal amount of 4.750% Notes due 2030 (the “2030 Notes”), \$750 aggregate principal amount of 4.950% Notes due 2031 (the “2031 Notes”), \$1,200 aggregate principal amount of 5.200% Notes due 2035 (the “2035 Notes”), \$1,350 aggregate principal amount of 5.700% Notes due 2055 (the “2055 Notes”) and \$800 aggregate principal amount of 5.850% Notes due 2064 (the “2064 Notes”) under our shelf registration statement. Interest on the New 2026 Notes is payable semi-annually in arrears on April 30 and October 30 of each year, commencing April 30, 2025. Interest on the 2030 Notes, 2035 Notes and 2055 Notes are payable semi-annually in arrears on February 15 and August 15 of each year, commencing February 1, 2025. Interest on the 2031 Notes and 2064 Notes are payable semi-annually in arrears on May 1 and November 1 of each year, commencing May 1, 2025. We used the net proceeds for working capital and general corporate purposes, including, but not limited to, the funding of acquisitions, repayment of short-term and long-term debt and the repurchase of our common stock pursuant to our share repurchase program.

On August 15, 2024, we repaid, at maturity, the \$799 outstanding balance of our 3.500% senior unsecured notes.

On May 30, 2024, we issued \$600 aggregate principal amount of 5.150% Notes due 2029 (the “2029 Notes”), \$1,000 aggregate principal amount of 5.375% Notes due 2034 (the “2034 Notes”) and \$1,000 aggregate principal amount of 5.650% Notes due 2054 (the “2054 Notes”, and, together with the 2029 Notes and the 2034 Notes, the “Notes”) under our shelf registration statement. Interest on the Notes is payable semi-annually in arrears on June 15 and December 15 of each year, commencing December 15, 2024. We used the net proceeds for working capital and general corporate purposes, including, but not limited to, the funding of acquisitions, repayment of short-term and long-term debt and the repurchase of our common stock pursuant to our share repurchase program.

On February 8, 2023, we issued \$500 aggregate principal amount of 4.900% Notes due 2026 (the “2026 Notes”), \$1,000 aggregate principal amount of 4.750% Notes due 2033 (the “2033 Notes”) and \$1,100 aggregate principal amount of 5.125% Notes due 2053 (the “2053 Notes”) under our shelf registration statement. Interest on the 2026 Notes was payable semi-annually in arrears on February 8 and August 8 of each year, commencing August 8, 2023. Interest on the 2033 Notes and 2053 Notes is payable semi-annually in arrears on February 15 and August 15 of each year, commencing August 15, 2023. We used the net proceeds for working capital and general corporate purposes, including, but not limited to, the funding of acquisitions, repayment of short-term and long-term debt and the repurchase of our common stock pursuant to our share repurchase program.

On January 17, 2023, we repaid, at maturity, the \$1,000 outstanding balance of our 3.300% senior unsecured notes. On March 15, 2023, we repaid, at maturity, the \$500 outstanding balance of our 0.450% senior unsecured notes.

Elevance Health, Inc.  
Notes to Consolidated Financial Statements (continued)

**Convertible Debentures**

On March 15, 2023, we redeemed all of our outstanding senior unsecured convertible debentures due 2042 (the “Debentures”), pursuant to the indenture dated as of October 9, 2012 (the “Indenture”) between us and The Bank of New York Mellon Trust Company, N.A., as trustee. The Debentures were redeemed at a redemption price equal to 100% of the principal amount of the Debentures plus accrued and unpaid interest to, but excluding, the date of redemption for cash totaling \$5. During the three months ended March 31, 2023, \$59 of aggregate principal amount of the Debentures was surrendered for conversion by certain holders in accordance with the terms and conditions of the Indenture. We elected to settle the excess of the principal amount of the conversions with cash for total payments during the three months ended March 31, 2023 of \$404.

Interest paid on our total outstanding debt during 2025, 2024 and 2023 was \$1,410, \$1,239, and \$1,032, respectively.

We were in compliance with all applicable covenants under all of our outstanding debt agreements at December 31, 2025 and 2024.

Future maturities of all long-term debt outstanding at December 31, 2025 are as follows: 2026, \$1,100; 2027, \$1,625; 2028, \$2,000; 2029, \$1,425; 2030, \$1,850 and thereafter, \$24,126.

**14. Commitments and Contingencies*****Litigation and Regulatory Proceedings***

We are defendants in, or parties to, a number of pending or threatened legal actions or proceedings. To the extent a plaintiff or plaintiffs in the following cases have specified in their complaint or in other court filings the amount of damages being sought, we have noted those alleged damages in the descriptions below.

Where available information indicates that it is probable that a loss has been incurred as of the date of the consolidated financial statements and we can reasonably estimate the amount of that loss, we accrue the estimated loss by a charge to income. In many proceedings, however, it is difficult to determine whether any loss is probable or reasonably possible. In addition, even where loss is possible or probable or an exposure to loss exists in excess of the liability already accrued with respect to a previously identified loss contingency, it is not always possible to reasonably estimate the amount of the possible or probable loss or range of losses in excess of the amount, if any, accrued, for various reasons, including but not limited to some or all of the following: (i) there are novel or unsettled legal issues presented, (ii) the proceedings are in early stages, (iii) there is uncertainty as to the likelihood of a class being certified or decertified or the ultimate size and scope of the class, (iv) there is uncertainty as to the outcome of pending appeals or motions, (v) there are significant factual issues to be resolved, and/or (vi) in many cases, the plaintiffs have not specified damages in their complaint or in court filings.

With respect to the cases described below, we contest liability and/or the amount of damages in each matter, and we believe we have meritorious defenses. We do not believe the outcome of any known pending or threatened legal actions or proceedings will, in the aggregate, have a material impact on our financial position. However, unanticipated outcomes do sometimes occur, which could result in liabilities in excess of our accruals and could have a material adverse effect on our consolidated financial position or results of operations.

In addition to the lawsuits described below, we are also involved in other pending and threatened litigation of the character incidental to our business and are from time to time involved as a party in various governmental investigations, audits, reviews and administrative proceedings (“government actions”). These government actions include routine and special inquiries by and disclosures to state insurance departments, state attorneys general, U.S. Regulatory Agencies, the U.S. Attorney General and subcommittees of the U.S. Congress. Such government actions could result in the imposition of civil or criminal fines, penalties, other sanctions and additional rules, regulations or other restrictions on our business operations. Any liability that may result from any one of these government actions individually, or in the aggregate, could have a material adverse effect on our consolidated financial position or results of operations.

Elevance Health, Inc.  
Notes to Consolidated Financial Statements (continued)

Blue Cross Blue Shield Antitrust Litigation

We have been a defendant in multiple lawsuits that were initially filed in 2012 against the BCBSA and Blue Cross and/or Blue Shield licensees (the “Blue plans”) across the country. These cases were consolidated into a single, multi-district proceeding captioned *In re Blue Cross Blue Shield Antitrust Litigation* that is pending in the U.S. District Court for the Northern District of Alabama (the “Court”). Generally, the suits allege that the BCBSA and the Blue plans have conspired to horizontally allocate geographic markets through license agreements, best efforts rules that limit the percentage of non-Blue revenue of each plan, restrictions on acquisitions, rules governing the BlueCard® and National Accounts programs and other arrangements in violation of the Sherman Antitrust Act and related state laws. The cases were brought by two putative nationwide classes of plaintiffs, health plan subscribers and providers.

The BCBSA and Blue plans approved a settlement agreement and release with the subscriber plaintiffs (the “Subscriber Settlement Agreement”), which received final approval from the Court in September 2022. The ultimate amount paid by the Company under the Subscriber Settlement Agreement was \$604, which was primarily accrued in 2020. The Subscriber Settlement Agreement and the defendants' payment and non-monetary obligations under the Subscriber Settlement Agreement became effective in June 2024, with the request for second Blue plan bid provisions effective in September 2024. The funds held in escrow will be distributed to members of the subscriber class in accordance with the Subscriber Settlement Agreement.

A number of follow-on cases involving entities that opted out of the Subscriber Settlement Agreement have been filed and remain pending. Those actions are: *Alaska Air Group, Inc., et al. v. Anthem, Inc., et al.*, No. 2:21-cv-01209-AMM (N.D. Ala.) (“*Alaska Air*”); *JetBlue Airways Corp., et al. v. Anthem, Inc., et al.*, No. 2:22-cv-00558-GMB (N.D. Ala.) (“*Jet Blue*”); *Metropolitan Transportation Authority v. Blue Cross and Blue Shield of Alabama et al.*, No. 2:22-cv-00265-RDP (N.D. Ala.) (dismissed without prejudice in June 2023); *Bed Bath & Beyond Inc. v. Anthem, Inc.*, No. 2:22-cv-01256-SGC (N.D. Ala.); *Hoover, et al. v. Blue Cross Blue Shield Association, et al.*, No. 1:21-cv-23448 (S.D. Fla.); and *VHS Liquidating Trust v. Blue Cross of California, et al.*, No. RG21106600 (Cal. Super.) (“*VHS*”). In February 2023, the Court denied the defendants' motion to dismiss based on a statute of limitations defense in *Alaska Air* and *Jet Blue*. In September 2023, the California court presiding over the *VHS* case upheld its prior order granting in part defendants' motion to strike based on the statute of limitations. On February 14, 2025, the *VHS* plaintiffs amended their complaint to add an additional plaintiff, Children's Hospital of Los Angeles. We intend to continue to vigorously defend these follow-on cases, which we believe are without merit; however, their ultimate outcome cannot be presently determined.

In the third quarter of 2024, the BCBSA, along with the individually named Blue plans approved a settlement agreement and release (the “Provider Settlement Agreement”) with the provider plaintiffs. The Court granted preliminary approval of the provider settlement on December 4, 2024. A Final Fairness Hearing was held in July 2025, and a Final Order of Approval was issued in August 2025. As a result of the Final Order of Approval, the defendants were required to make a monetary settlement payment and certain non-monetary terms including (i) expansion of certain opportunities to contract with providers in contiguous service areas, (ii) certain prompt pay commitments, and (iii) various technological enhancements to the BlueCard program are now being implemented on a timeline set forth in the Provider Settlement Agreement. The effective date of the Provider Settlement Agreement was September 19, 2025. We recognized our payment obligation under the Provider Settlement Agreement of \$666 in September 2024 as operating expense in the Corporate & Other segment (see Note 20, “Segment Information”).

A number of follow-on cases involving entities that opted out of the Provider Settlement Agreement have been filed and have been centralized in the BCBSA Litigation multi-district proceeding. We intend to continue to vigorously defend these provider follow-on cases, which we believe are without merit; however, their ultimate outcome cannot be presently determined.

Medicare Risk Adjustment Litigation

In March 2020, the U.S. Department of Justice (“DOJ”) filed a civil lawsuit against Elevance Health, Inc. in the U.S. District Court for the Southern District of New York (the “District Court”) in a case captioned *United States v. Anthem, Inc.* The DOJ's suit alleges, among other things, that we falsely certified the accuracy of the diagnosis data we submitted to the Centers for Medicare & Medicaid Services (“CMS”) for risk-adjustment purposes under Medicare Part C and knowingly failed to delete inaccurate diagnosis codes. The DOJ further alleges that, as a result of these purported acts, we caused CMS

Elevance Health, Inc.  
Notes to Consolidated Financial Statements (continued)

to calculate the risk-adjustment payments based on inaccurate diagnosis information, which enabled us to obtain unspecified amounts of payments in Medicare funds in violation of the False Claims Act. The DOJ filed an amended complaint in July 2020, alleging the same causes of action but revising some of its factual allegations. In September 2020, we filed a motion to transfer the lawsuit to the Southern District of Ohio, a motion to dismiss part of the lawsuit, and a motion to strike certain allegations in the amended complaint, all of which the District Court denied in October 2022. In November 2022, we filed an answer. In March 2023, discovery commenced. Fact and expert discovery are ongoing with current completion deadlines of June 30, 2026 and March 8, 2027, respectively. We intend to continue to vigorously defend this suit, which we believe is without merit; however, the ultimate outcome cannot be presently determined.

***Other Contingencies***

From time to time, we and certain of our subsidiaries are parties to various legal proceedings, many of which involve claims for coverage encountered in the ordinary course of business. We, like Health Maintenance Organizations (“HMOs”) and health insurers generally, exclude certain healthcare and other services from coverage under our HMO, Preferred Provider Organizations and other plans. We are, in the ordinary course of business, subject to the claims of our enrollees arising out of decisions to restrict or deny reimbursement for uncovered services. The loss of even one such claim, if it results in a significant punitive damage award, could have a material adverse effect on us. In addition, the risk of potential liability under punitive damage theories may increase significantly the difficulty of obtaining reasonable reimbursement of coverage claims.

***Contractual Obligations and Commitments***

In September 2024, we extended our agreement with a vendor for information technology infrastructure and related management and support services through June 2029. Our remaining commitment under this agreement is approximately \$1,634. We have the ability to terminate the agreement upon the occurrence of certain events, subject to early termination fees.

CarelonRx markets and offers pharmacy services to our affiliated health plan customers throughout the country, as well as to customers outside of the health plans we own. The comprehensive pharmacy services portfolio includes all core pharmacy services, such as home delivery and specialty pharmacies, claims adjudication, formulary management, pharmacy networks, rebate administration, a prescription drug database and member services. CarelonRx delegates certain core pharmacy services to CaremarkPCS Health, L.L.C. (“CVS”), which is a subsidiary of CVS Health Corporation, pursuant to an agreement (“CVS Agreement”), with the current contractual term extending through December 31, 2027. We can elect to have CVS continue to provide services to us for a three-year extension period on the same terms and conditions as in the current CVS Agreement in the event of a termination or non-renewal by either party.

We have financial guarantees related to standby letters of credit and surety bonds related to certain contractual commitments, which totaled \$819 as of December 31, 2025. We do not believe such obligations will materially affect our financial position, results of operations, or cash flows.

We have unfunded loan commitments to certain equity investees of \$401 at December 31, 2025. We do not believe such obligations will materially affect our financial position, results of operations, or cash flows.

***Vulnerability Concentrations***

Financial instruments that potentially subject us to concentrations of credit risk consist primarily of cash equivalents, investment securities, premium receivables and instruments held through hedging activities. All investment securities are managed by professional investment managers within policies authorized by our Board of Directors. Such policies limit the amounts that may be invested in any one issuer and prescribe certain investee company criteria. Concentrations of credit risk with respect to premium receivables are limited due to the large number of employer groups that constitute our customer base in the states in which we conduct business. As of December 31, 2025, there were no significant concentrations of financial instruments in a single investee, industry or geographic location.

Elevance Health, Inc.  
Notes to Consolidated Financial Statements (continued)

## 15. Capital Stock

### *Stock Incentive Plans*

Our Board of Directors has adopted the 2017 Elevance Health Incentive Compensation Plan (the “2017 Incentive Plan”) which has been approved by our shareholders. The term of the 2017 Incentive Plan is such that no awards may be granted on or after May 18, 2027. The 2017 Incentive Plan gives authority to the Compensation and Talent Committee of the Board of Directors to make incentive awards to our non-employee directors, employees and consultants, consisting of stock options, stock, restricted stock, restricted stock units, cash-based awards, stock appreciation rights, performance shares and performance units. The 2017 Incentive Plan limits the number of available shares for issuance to 37.5 shares, subject to adjustment as set forth in the 2017 Incentive Plan.

Stock options are granted for a fixed number of shares with an exercise price at least equal to the fair value of the shares at the grant date. Stock options vest over three years in equal annual installments and generally have a term of ten years from the grant date.

Certain option grants contain provisions whereby the employee continues to vest in the award subsequent to termination due to retirement. Our attribution method for newly granted awards considers all vesting and other provisions, including retirement eligibility, in determining the requisite service period over which the fair value of the awards will be recognized.

Awards of restricted stock or restricted stock units are issued at the fair value of the stock on the grant date and may also include one or more performance measures that must be met for the award to vest. For restricted stock or restricted stock units without performance measures, the restrictions lapse in three equal annual installments. Restricted stock or restricted stock units with performance measures vest in three-year installments. Performance units issued in 2025 will vest in 2028, based on certain revenue and earnings targets over the three-year period of 2025 through 2027. Performance units issued in 2024 will vest in 2027, based on certain revenue and earnings targets over the three-year period of 2024 through 2026. Performance units issued in 2023 will vest in 2026, based on certain revenue and earnings targets over the three-year period of 2023 through 2025.

For the years ended December 31, 2025, 2024 and 2023, we recognized share-based compensation expense of \$276, \$191 and \$289, respectively, as well as related tax benefits of \$62, \$47 and \$73, respectively.

A summary of stock option activity for the year ended December 31, 2025 is as follows:

	Number of Shares	Weighted-Average Option Price per Share	Weighted-Average Remaining Contractual Life (Years)	Aggregate Intrinsic Value
Outstanding at January 1, 2025	2.9	\$ 361.36	5.58	\$ 166
Granted	0.6	393.99		
Exercised	(0.2)	218.66		
Forfeited or expired	(0.2)	439.71		
Outstanding at December 31, 2025	<u>3.1</u>	<u>373.90</u>	5.65	\$ 107
Exercisable at December 31, 2025	<u>2.0</u>	<u>343.88</u>	4.33	\$ 106

The intrinsic value of options exercised during the years ended December 31, 2025, 2024 and 2023 amounted to \$38, \$123 and \$69, respectively. We recognized tax benefits of \$8, \$21 and \$18 during the years ended December 31, 2025, 2024 and 2023, respectively, from option exercises and disqualifying dispositions. During the years ended December 31, 2025, 2024 and 2023, we received cash of \$51, \$154 and \$87, respectively, from exercises of stock options.

The total fair value of restricted stock awards that vested during the years ended December 31, 2025, 2024 and 2023 was \$158, \$298 and \$285, respectively.

Elevance Health, Inc.  
Notes to Consolidated Financial Statements (continued)

A summary of the status of nonvested restricted stock activity, including restricted stock units and performance units, for the year ended December 31, 2025 is as follows:

	Restricted Stock Shares and Units	Weighted-Average Grant Date Fair Value per Share
Nonvested at January 1, 2025	1.0	\$ 478.70
Granted	0.6	392.54
Vested	(0.4)	466.99
Forfeited	(0.1)	448.58
Nonvested at December 31, 2025	<u>1.1</u>	<u>437.32</u>

During the year ended December 31, 2025, we granted approximately 0.3 restricted stock units that are contingent upon us achieving certain revenue and earnings targets over the three-year period of 2025 through 2027. These grants have been included in the activity shown above, but will be subject to adjustment at the end of 2027, based on results in the three-year period.

As of December 31, 2025, the total remaining unrecognized compensation expense related to nonvested stock options and restricted stock, including restricted stock units and performance units, amounted to \$34 and \$208, respectively, which will be amortized over the weighted-average remaining requisite service periods of 11 months and 14 months, respectively.

As of December 31, 2025, there were approximately 11.6 shares of common stock available for future grants under the 2017 Incentive Plan.

#### *Fair Value*

We use a binomial lattice valuation model to estimate the fair value of all stock options granted. Expected volatility assumptions used in the binomial lattice model are based on an analysis of implied volatility of publicly traded options on our stock and historical volatility of our stock price. The risk-free interest rate is derived from the U.S. Treasury strip rates at the time of the grant. The expected term of the options was derived from the outputs of the binomial lattice model, which incorporates post-vesting forfeiture assumptions based on an analysis of historical data. The dividend yield was based on our estimate of future dividend yields. Similar groups of employees that have dissimilar exercise behavior are considered separately for valuation purposes. We utilize the multiple-grant approach for recognizing compensation expense associated with each separately vesting portion of the share-based award.

The following weighted-average assumptions were used to estimate the fair values of options granted during the years ended December 31, 2025, 2024 and 2023:

	2025	2024	2023
Risk-free interest rate	4.29 %	4.28 %	3.95 %
Volatility factor	30.00 %	28.00 %	29.00 %
Dividend yield (annual)	1.71 %	1.31 %	1.30 %
Weighted-average expected life (years)	4.45	4.40	4.40

The following weighted-average fair values per share were determined for the years ended December 31, 2025, 2024 and 2023:

	2025	2024	2023
Options granted during the year	\$ 106.84	\$ 134.61	\$ 126.90
Restricted stock awards granted during the year	392.54	501.78	467.79

The binomial lattice option-pricing model requires the input of subjective assumptions including the expected stock price volatility. Because our stock option grants have characteristics significantly different from those of traded options, and

Elevance Health, Inc.  
Notes to Consolidated Financial Statements (continued)

because changes in the subjective input assumptions can materially affect the fair value estimate, in our opinion, existing models do not necessarily provide a reliable single measure of the fair value of our stock option grants.

**Employee Stock Purchase Plan**

We have registered 14.0 shares of common stock for the Employee Stock Purchase Plan (the "Stock Purchase Plan"), which is intended to provide a means to encourage and assist employees in acquiring a stock ownership interest in Elevance Health. Pursuant to the terms of the Stock Purchase Plan, an eligible employee is permitted to purchase no more than \$25,000 (actual dollars) worth of stock in any calendar year, based on the fair value of the stock at the end of each plan quarter. Employees become participants by electing payroll deductions from 1% to 15% of gross compensation. Once purchased, the stock is accumulated in the employee's investment account. The Stock Purchase Plan allows participants to purchase shares of our common stock at a discounted price per share of 90% of the fair value of a share of common stock on the lower of the first or last trading day of the plan quarter purchase period. The Stock Purchase Plan discount recognized as compensation expense for the years ended December 31, 2025, 2024, and 2023 was \$11, \$10 and \$8, respectively, based on GAAP guidance. During the years ended December 31, 2025, 2024 and 2023, we issued 0.2, 0.2 and 0.1 shares, respectively, under the Stock Purchase Plan, and we received cash of \$57, \$65 and \$65, respectively, for such shares. As of December 31, 2025, 3.8 shares were available for issuance under the Stock Purchase Plan.

**Use of Capital and Stock Repurchase Program**

We regularly review the appropriate use of capital, including acquisitions, common stock and debt security repurchases and dividends to shareholders. The declaration and payment of any dividends or repurchases of our common stock or debt is at the discretion of our Board of Directors and depends upon our financial condition, results of operations, future liquidity needs, regulatory and capital requirements and other factors deemed relevant by our Board of Directors.

A summary of the cash dividend activity for the years ended December 31, 2025 and 2024 is as follows:

Declaration Date	Record Date	Payment Date	Cash Dividend per Share	Total
<b>Year ended December 31, 2025</b>				
January 22, 2025	March 10, 2025	March 25, 2025	\$ 1.71	\$ 386
April 16, 2025	June 10, 2025	June 25, 2025	1.71	385
July 16, 2025	September 10, 2025	September 25, 2025	1.71	381
October 15, 2025	December 5, 2025	December 19, 2025	1.71	377
<b>Year ended December 31, 2024</b>				
January 23, 2024	March 8, 2024	March 22, 2024	\$ 1.63	\$ 379
April 16, 2024	June 10, 2024	June 25, 2024	1.63	378
July 16, 2024	September 10, 2024	September 25, 2024	1.63	378
October 15, 2024	December 5, 2024	December 20, 2024	1.63	373

On January 27, 2026, our Audit Committee declared a quarterly cash dividend to shareholders of \$1.72 per share on the outstanding shares of our common stock. This quarterly dividend is payable on March 25, 2026 to the shareholders of record as of March 10, 2026.

Under our Board of Directors' authorization, we maintain a common stock repurchase program. On October 15, 2024, our Audit Committee, pursuant to authorization granted by the Board of Directors, authorized an \$8,000 increase to the common stock repurchase program. No duration has been placed on our common stock repurchase program, and we reserve the right to discontinue the program at any time. We intend to utilize this authorization over a multi-year period, subject to market and industry conditions. Repurchases may be made from time to time at prevailing market prices, subject to certain restrictions on volume, pricing and timing. The repurchases are affected from time to time in the open market, through negotiated transactions, including accelerated share repurchase agreements, and through plans designed to comply with Rule 10b5-1 under the Securities Exchange Act of 1934, as amended. Our stock repurchase program is discretionary, as we are under no obligation to repurchase shares. We repurchase shares under the program when we believe it is a prudent use of

Elevance Health, Inc.  
Notes to Consolidated Financial Statements (continued)

capital. The excess cost of the repurchased shares over par value is charged on a pro rata basis to additional paid-in capital and retained earnings.

A summary of common stock repurchases for the years ended December 31, 2025 and 2024 is as follows:

	Years Ended December 31	
	2025	2024
Shares repurchased	7.4	6.7
Average price per share	\$ 350.39	\$ 435.32
Aggregate cost - excluding excise tax	\$ 2,605	\$ 2,900
Authorization remaining at end of year	\$ 6,695	\$ 9,300

We expect to utilize the remaining authorized amount over a multi-year period, subject to market and industry conditions.

For additional information regarding the use of capital for debt security repurchases, see Note 13, "Debt."

Elevance Health, Inc.  
Notes to Consolidated Financial Statements (continued)

### 16. Accumulated Other Comprehensive Income (Loss)

A reconciliation of the components of accumulated other comprehensive income (loss) included in total shareholders' equity at December 31, 2025, 2024, and 2023 is as follows:

	2025	2024	2023
<b>Net unrealized investment gains (losses):</b>			
Beginning of year balance	(\$523)	(\$632)	(\$1,755)
Other comprehensive income (loss), before reclassifications, net of tax benefit (expense) of (\$163), \$44, and (\$218), respectively	530	(153)	760
Amounts reclassified from accumulated other comprehensive income, net of tax benefit (expense) of (\$31), (\$82), and (\$113), respectively	103	256	357
Other comprehensive income	633	103	1,117
Other comprehensive (income) loss attributable to noncontrolling interests, net of tax (benefit) expense of \$—, (\$1), and (\$1), respectively	(4)	6	6
End of year balance	106	(523)	(632)
<b>Non-credit components of impairments on investments:</b>			
Beginning of year balance	(2)	(3)	(3)
Other comprehensive income (loss), net of tax benefit (expense) of \$1, (\$1), and \$—, respectively	(1)	1	—
End of year balance	(3)	(2)	(3)
<b>Net cash flow hedges:</b>			
Beginning of year balance	(207)	(211)	(229)
Other comprehensive income (loss), net of tax benefit (expense) of (\$4), (\$4), and \$6, respectively	8	4	18
End of year balance	(199)	(207)	(211)
<b>Pension and other benefits:</b>			
Beginning of year balance	(399)	(459)	(499)
Other comprehensive income (loss), net of tax benefit (expense) of (\$16), \$—, and (\$39), respectively	67	60	40
End of year balance	(332)	(399)	(459)
<b>Future policy benefits:</b>			
Beginning of year balance	8	10	13
Other comprehensive income (loss), net of tax benefit (expense) of \$1, \$1, and \$1, respectively	(3)	(2)	(3)
End of year balance	5	8	10
<b>Foreign currency translation adjustments:</b>			
Beginning of year balance	(24)	(18)	(17)
Other comprehensive income (loss), net of tax benefit (expense) of \$—, \$—, and \$1	(4)	(6)	(1)
End of year balance	(28)	(24)	(18)
<b>Total:</b>			
Total beginning of year accumulated other comprehensive income (loss)	(1,147)	(1,313)	(2,490)
Total other comprehensive income, net of tax benefit (expense) of (\$212), (\$42), and (\$362), respectively	700	160	1,171
Total other comprehensive (income) loss attributable to noncontrolling interests, net of tax (benefit) expense of \$—, (\$1), and (\$1), respectively	(4)	6	6
Total end of year accumulated other comprehensive income (loss)	(\$451)	(\$1,147)	(\$1,313)

### 17. Reinsurance

We reinsure certain risks with other companies and assume risk from other companies. We remain primarily liable to policyholders under ceded insurance contracts and are contingently liable for amounts recoverable from reinsurers in the event that such reinsurers do not meet their contractual obligations.

Elevance Health, Inc.  
Notes to Consolidated Financial Statements (continued)

A summary of direct, assumed and ceded premiums earned for the years ended December 31, 2025, 2024 and 2023 is as follows:

	2025	2024	2023
Direct	\$ 159,653	\$ 139,479	\$ 136,927
Assumed	5,100	4,753	5,988
Ceded	(114)	(66)	(61)
Net premiums	<u>\$ 164,639</u>	<u>\$ 144,166</u>	<u>\$ 142,854</u>
Percentage—assumed to net premiums	<u>3.1%</u>	<u>3.3%</u>	<u>4.2%</u>

The difference between written premiums and earned premiums is immaterial in each of the years presented above. All assumed and ceded activity reflected in the table above relates to our Health Benefits reportable segment.

The effect of reinsurance on benefit expense for the years ended December 31, 2025, 2024 and 2023 is as follows:

	2025	2024	2023
Direct	\$ 143,820	\$ 123,602	\$ 119,409
Assumed	4,475	4,021	4,984
Ceded	(72)	(56)	(63)
Net benefit expense	<u>\$ 148,223</u>	<u>\$ 127,567</u>	<u>\$ 124,330</u>

## 18. Leases

We lease office space and certain computer and related equipment using noncancelable operating leases. Our leases have remaining lease terms of 1 year to 11 years.

The information related to our leases is as follows:

	Balance Sheet Location	December 31, 2025	December 31, 2024
<b>Operating Leases</b>			
ROU assets	Other noncurrent assets	\$ 452	\$ 567
Lease liabilities, current	Other current liabilities	131	153
Lease liabilities, noncurrent	Other noncurrent liabilities	\$ 529	\$ 658
<b>Years Ended December 31</b>			
	2025	2024	2023
<b>Lease Expense</b>			
Operating lease expense	\$ 116	\$ 147	\$ 155
Short-term and variable lease expense	42	47	43
Sublease income	(5)	(6)	(5)
Total lease expense	<u>\$ 153</u>	<u>\$ 188</u>	<u>\$ 193</u>

During the years ended December 31, 2025, 2024 and 2023, we reduced our office space footprint and concurrently performed an interim impairment test for related ROU assets. We recorded impairment charges of \$7, \$17 and \$23, respectively, for impairment and abandonment of ROU assets which are included in the operating lease expense shown above.

**Elevance Health, Inc.**  
**Notes to Consolidated Financial Statements (continued)**

	Years Ended December 31	
	2025	2024
<b>Other information</b>		
Operating cash paid for amounts included in the measurement of lease liabilities, operating leases	\$ 176	\$ 202
ROU assets obtained in exchange for new lease liabilities, operating leases	33	63
ROU assets derecognized (terminations/modifications)	\$ (75)	\$ (19)
Weighted average remaining lease term in years, operating leases	6	6
Weighted average discount rate, operating leases	4.05 %	3.96 %

At December 31, 2025, future lease payments for noncancelable operating leases with initial or remaining terms of one year or more are as follows:

2026	\$ 159
2027	133
2028	121
2029	110
2030	91
Thereafter	129
Total future minimum payments	743
Less imputed interest	(83)
Total lease liabilities	<u>\$ 660</u>

## 19. Shareholders' Earnings per Share

The denominator for basic and diluted shareholders' earnings per share at December 31, 2025, 2024 and 2023 is as follows:

	2025	2024	2023
Denominator for basic shareholders' earnings per share—weighted-average shares	224.0	231.7	235.9
Effect of dilutive securities—employee stock options, non-vested restricted stock awards and convertible debentures	0.6	1.2	1.5
Denominator for diluted shareholders' earnings per share	<u>224.6</u>	<u>232.9</u>	<u>237.4</u>

During the years ended December 31, 2025, 2024 and 2023, weighted-average shares related to certain stock options of 1.9, 0.7 and 0.8, respectively, were excluded from the denominator for diluted shareholders' earnings per share because the stock options were anti-dilutive.

We have issued approximately 0.7 cumulative restricted stock units under our stock incentive plans, of which vesting is contingent upon us meeting specified annual earnings targets. Contingent restricted stock units are excluded from the denominator for diluted shareholders' earnings per share and are included only if and when the contingency is met. These contingent restricted stock units are being measured over a three-year period and generally vest in March of the year following each measurement period.

## 20. Segment Information

We report our results of operations in the following four reportable segments: Health Benefits, CarelonRx, Carelon Services and Corporate & Other. An immaterial amount of our total consolidated revenues is derived from activities outside of the U.S. and Puerto Rico.

Elevance Health, Inc.  
Notes to Consolidated Financial Statements (continued)

Our Health Benefits segment offers a comprehensive suite of health plans and services to our Individual, Employer Group risk-based, Employer Group fee-based, BlueCard®, Medicare, Medicaid and FEP® members. The Health Benefits segment offers health products on a full-risk basis; provides a broad array of administrative managed care services to our fee-based customers; and provides a variety of specialty and other insurance products and services such as stop loss, dental, vision and supplemental health insurance benefits.

Our CarelonRx segment includes our pharmacy services business. CarelonRx markets and offers pharmacy services to our affiliated health plan customers, as well as to external customers outside of the health plans we own. CarelonRx offers a comprehensive pharmacy services portfolio, which includes all core pharmacy services, such as home delivery and specialty pharmacies, claims adjudication, formulary management, pharmacy networks, rebate administration, a prescription drug database and member services, as well as infusion services and injectable therapies.

Our Carelon Services segment integrates physical, behavioral, pharmacy, and social services with the aim of delivering whole health affordably by offering a broad array of healthcare related services and capabilities to internal and external customers through our Carelon Health and Carelon Insights businesses. Carelon promotes affordability by managing complex areas of the healthcare system, leveraging data and insights to ensure members receive safe, appropriate, high-quality care and providers are reimbursed accurately and timely. Our approach to cost management relies on capabilities including provider enablement, value-based networks, member engagement, and utilization management. Our care delivery services primarily target serving chronic and complex populations by providing personalized care in the home and virtually. As a part of Carelon Health, we completed our acquisition of CareBridge at the end of 2024, which provides virtual care to complex Medicaid and Medicare patients and supports plans in managing home and community-based services.

Our Corporate & Other segment includes our businesses that do not individually meet the quantitative threshold for an operating segment, as well as corporate expenses not allocated to our other reportable segments.

We define operating revenues to include premiums, product revenue and service fees. Operating revenues are derived from premiums and fees received, primarily from the sale and administration of health benefits and pharmacy products and services. Operating gain is calculated as total operating revenue less benefit expense, cost of products sold and operating expense.

Affiliated operating revenues represent revenues or costs for services provided to our subsidiaries by CarelonRx and Carelon Services, in addition to certain administrative and other services provided by our international businesses, which are recorded at cost or management's estimate of fair market value. These affiliated operating revenues are eliminated in our consolidated financial statements. For segment reporting, we present all capitation risk arrangements on a gross basis; therefore, eliminations also include adjustments for capitated risk arrangements that are recognized on a net basis under GAAP.

Through our participation in various federal government programs, we generated approximately 32%, 31% and 29% of our total consolidated revenues from agencies of the U.S. government for the year ended December 31, 2025, 2024 and 2023, respectively. The majority of these revenues are contained in our Health Benefits segment.

The accounting policies of the segments are consistent with those described in the summary of significant accounting policies in Note 2, "Basis of Presentation and Significant Accounting Policies," except that all capitation risk arrangements are reported on a gross basis with an adjustment included in eliminations for capitated risk arrangements that are presented on a net basis under GAAP.

Our chief operating decision maker (the "CODM") is our Chief Executive Officer. The CODM assesses the performance of our reportable segments based on operating gain or loss as defined above. The CODM evaluates net investment income, net gains (losses) on financial instruments, interest expense, depreciation and amortization expense, income taxes and assets, liabilities and equity on a consolidated basis, as these items are managed in a corporate shared service environment and are not the responsibility of segment operating management.

The CODM uses operating gain or loss, developed during the annual budget process, and updated during the periodic forecasting process, as a basis to assess performance and allocate operating and capital resources to each segment.

Financial data by reportable segment for the years ended December 31, 2025, 2024 and 2023 is as follows:

Elevance Health, Inc.  
Notes to Consolidated Financial Statements (continued)

	Health Benefits	Carelon		Total	Corporate & Other	Eliminations	Total
		CarelonRx	Carelon Services				
<b>Year Ended December 31, 2025</b>							
Premiums	\$ 159,458	\$ —	\$ 6,315	\$ 6,315	\$ —	\$ (1,134)	\$ 164,639
Product revenue	—	24,470	—	24,470	—	—	24,470
Service fees	7,636	13	826	839	—	—	8,475
Operating revenue - unaffiliated	167,094	24,483	7,141	31,624	—	(1,134)	197,584
Operating revenue - affiliated	—	18,917	21,175	40,092	463	(40,555)	—
Operating revenue - total	<u>\$ 167,094</u>	<u>\$ 43,400</u>	<u>\$ 28,316</u>	<u>\$ 71,716</u>	<u>\$ 463</u>	<u>\$ (41,689)</u>	<u>\$ 197,584</u>
Benefit expense	\$ 143,889	\$ —	\$ 24,283	\$ 24,283	\$ 25	\$ (19,974)	\$ 148,223
Cost of products sold	—	40,077	—	40,077	—	(18,899)	21,178
Operating expense	19,047	905	3,073	3,978	775	(2,816)	20,984
Operating gain (loss)	<u>\$ 4,158</u>	<u>\$ 2,418</u>	<u>\$ 960</u>	<u>\$ 3,378</u>	<u>\$ (337)</u>	<u>\$ —</u>	<u>\$ 7,199</u>
<b>Year Ended December 31, 2024</b>							
Premiums	\$ 142,668	\$ —	\$ 2,630	\$ 2,630	\$ —	\$ (1,132)	\$ 144,166
Product revenue	—	22,630	—	22,630	—	—	22,630
Service fees	7,607	5	790	795	6	—	8,408
Operating revenue - unaffiliated	150,275	22,635	3,420	26,055	6	(1,132)	175,204
Operating revenue - affiliated	—	13,326	14,541	27,867	303	(28,170)	—
Operating revenue - total	<u>\$ 150,275</u>	<u>\$ 35,961</u>	<u>\$ 17,961</u>	<u>\$ 53,922</u>	<u>\$ 309</u>	<u>\$ (29,302)</u>	<u>\$ 175,204</u>
Benefit expense	\$ 126,703	\$ —	\$ 14,388	\$ 14,388	\$ 19	\$ (13,543)	\$ 127,567
Cost of products sold	—	32,978	—	32,978	—	(13,228)	19,750
Operating expense	17,329	811	2,856	3,667	1,560	(2,531)	20,025
Operating gain (loss)	<u>\$ 6,243</u>	<u>\$ 2,172</u>	<u>\$ 717</u>	<u>\$ 2,889</u>	<u>\$ (1,270)</u>	<u>\$ —</u>	<u>\$ 7,862</u>
<b>Year Ended December 31, 2023</b>							
Premiums	\$ 141,515	\$ —	\$ 1,679	\$ 1,679	\$ —	\$ (340)	\$ 142,854
Product revenue	—	19,452	—	19,452	—	—	19,452
Service fees	7,056	6	813	819	28	—	7,903
Operating revenue - unaffiliated	148,571	19,458	2,492	21,950	28	(340)	170,209
Operating revenue - affiliated	—	14,377	11,655	26,032	451	(26,483)	—
Operating revenue - total	<u>\$ 148,571</u>	<u>\$ 33,835</u>	<u>\$ 14,147</u>	<u>\$ 47,982</u>	<u>\$ 479</u>	<u>\$ (26,823)</u>	<u>\$ 170,209</u>
Benefit expense	\$ 123,705	\$ —	\$ 10,610	\$ 10,610	\$ 35	\$ (10,020)	\$ 124,330
Cost of products sold	—	31,588	—	31,588	—	(14,295)	17,293
Operating expense	17,978	272	2,857	3,129	1,488	(2,508)	20,087
Operating gain (loss)	<u>\$ 6,888</u>	<u>\$ 1,975</u>	<u>\$ 680</u>	<u>\$ 2,655</u>	<u>\$ (1,044)</u>	<u>\$ —</u>	<u>\$ 8,499</u>

Elevance Health, Inc.  
Notes to Consolidated Financial Statements (continued)

A reconciliation of reportable segments' operating revenue to the amounts of total revenues included in our consolidated statements of income for the years ended December 31, 2025, 2024 and 2023 is as follows:

	2025	2024	2023
Reportable segments' operating revenues	\$ 197,584	\$ 175,204	\$ 170,209
Net investment income	2,194	2,051	1,825
Net losses on financial instruments	(653)	(445)	(694)
Gain on sale of business	—	201	—
Total revenues	<u>\$ 199,125</u>	<u>\$ 177,011</u>	<u>\$ 171,340</u>

A reconciliation of reportable segments' operating gain to income before income tax expense included in our consolidated statements of income for the years ended December 31, 2025, 2024 and 2023 is as follows:

	2025	2024	2023
Income before income tax expense	\$ 6,710	\$ 7,904	\$ 7,715
Net investment income	(2,194)	(2,051)	(1,825)
Net losses on financial instruments	653	445	694
Gain on sale of business	—	(201)	—
Interest expense	1,402	1,185	1,030
Amortization of other intangible assets	628	580	885
Reportable segments' operating gain	<u>\$ 7,199</u>	<u>\$ 7,862</u>	<u>\$ 8,499</u>

## 21. Statutory Information

The majority of our insurance and HMO subsidiaries report their accounts in conformity with accounting practices prescribed or permitted by state insurance regulatory authorities, commonly referred to as statutory accounting, which vary in certain respects from GAAP. However, certain of our insurance and HMO subsidiaries, including Blue Cross of California, Blue Cross of California Partnership Plan, Inc. and Carelon Behavioral Health of California, Inc. are regulated by the California Department of Managed Health Care ("DMHC") and report their accounts in conformity with GAAP (these entities are collectively referred to as the "DMHC regulated entities"). Typical differences of GAAP reporting as compared to statutory reporting are the recognition of all assets including those that are non-admitted for statutory purposes and recognition of all deferred tax assets without regard to statutory limits. The National Association of Insurance Commissioners (the "NAIC") developed a codified version of the statutory accounting principles, designed to foster more consistency among the states for accounting guidelines and reporting. Prescribed statutory accounting practices are set forth in a variety of publications of the NAIC as well as state laws, regulations and general administrative rules.

Our statutory basis insurance and HMO subsidiaries are subject to risk-based capital ("RBC") requirements. RBC is a method developed by the NAIC to determine the minimum amount of statutory capital appropriate for an insurance company or HMO to support its overall business operations in consideration of its size and risk profile. The formula for determining the amount of RBC specifies various factors, weighted based on the perceived degree of risk, which are applied to certain financial balances and financial activity. Below minimum RBC requirements are classified within certain levels, each of which requires specified corrective action. Additionally, the DMHC regulated entities are subject to capital and solvency requirements as prescribed by the DMHC. As of December 31, 2025 and 2024, all of our regulated subsidiaries exceeded the minimum applicable mandatory RBC requirements and/or capital and solvency requirements of their applicable governmental regulator.

The statutory RBC necessary to satisfy regulatory requirements of our statutory basis insurance and HMO subsidiaries was approximately \$9,100 as of December 31, 2025. The tangible net equity required for the DMHC regulated entities was approximately \$1,100 as of December 31, 2025. Statutory-basis capital and surplus of our insurance and HMO subsidiaries and capital and surplus of our other regulated subsidiaries, excluding the DMHC regulated entities, was \$22,611 at December 31, 2025. GAAP equity of the DMHC regulated entities was \$2,969 at December 31, 2025.

Elevance Health, Inc.  
Notes to Consolidated Financial Statements (continued)

Our ability to pay dividends and credit obligations is significantly dependent on receipt of dividends from our subsidiaries. The payment of dividends to us by our insurance and HMO subsidiaries without prior approval of the insurance departments of each subsidiary's domiciliary jurisdiction is limited by formula. Dividends in excess of these amounts are subject to prior approval by the respective state insurance departments or the DMHC. During 2025, our insurance and HMO subsidiaries paid aggregate cash dividends of \$2,543 to the parent company, including cash dividends which required prior approval from regulatory authorities. We currently estimate that approximately \$2,100 of dividends will be paid to the parent company in 2026.

**ITEM 9. CHANGES IN AND DISAGREEMENTS WITH ACCOUNTANTS ON ACCOUNTING AND FINANCIAL DISCLOSURE.**

There have been no changes in or disagreements with our independent registered public accounting firm on accounting or financial disclosures.

**ITEM 9A. CONTROLS AND PROCEDURES.**

**Evaluation of Disclosure Controls and Procedures**

We carried out an evaluation as of December 31, 2025, under the supervision and with the participation of our management, including our Chief Executive Officer and Chief Financial Officer, of the effectiveness of the design and operation of our disclosure controls and procedures as defined in Rule 13a-15(e) of the Exchange Act. Based upon that evaluation, our Chief Executive Officer and Chief Financial Officer concluded that our disclosure controls and procedures are effective in timely alerting them to material information relating to us (including our consolidated subsidiaries) required to be disclosed in our reports under the Exchange Act. In addition, based on that evaluation, our Chief Executive Officer and Chief Financial Officer concluded that our disclosure controls and procedures were effective in ensuring that information required to be disclosed by us in the reports that we file or submit under the Exchange Act is accumulated and communicated to our management, including our Chief Executive Officer and Chief Financial Officer, as appropriate to allow timely decisions regarding required disclosures.

**Management's Report on Internal Control over Financial Reporting**

Management, under the supervision and with the participation of the principal executive officer and principal financial officer, of Elevance Health, Inc. (the "Company") is responsible for establishing and maintaining effective internal control over financial reporting ("Internal Control"), as such term is defined in the Exchange Act. The Company's Internal Control is designed to provide reasonable assurance regarding the reliability of the Company's financial reporting and the preparation of financial statements for external reporting purposes in accordance with GAAP. The Company's Internal Control includes those policies and procedures that (i) pertain to the maintenance of records that in reasonable detail accurately and fairly reflect the transactions and dispositions of the assets of the Company; (ii) provide reasonable assurance that transactions are recorded as necessary to permit preparation of financial statements in accordance with GAAP, and that receipts and expenditures of the Company are being made only in accordance with authorizations of management and directors of the Company; and (iii) provide reasonable assurance regarding prevention or timely detection of unauthorized acquisition, use or disposition of the Company's assets that could have a material effect on the financial statements.

Because of inherent limitations in any Internal Control, no matter how well designed, misstatements due to error or fraud may occur and not be detected. Accordingly, even effective Internal Control can provide only reasonable assurance regarding the reliability of financial reporting and the preparation of financial statements for external purposes in accordance with GAAP.

Management, under the supervision and with the participation of the principal executive officer and principal financial officer, assessed the effectiveness of the Company's Internal Control as of December 31, 2025. Management's assessment was based on criteria established in Internal Control—Integrated Framework (2013) issued by the Committee of Sponsoring Organizations of the Treadway Commission.

Based on management's assessment, management has concluded that the Company's Internal Control was effective as of December 31, 2025 to provide reasonable assurance regarding the reliability of financial reporting and the preparation of financial statements for external reporting purposes in accordance with GAAP.

Ernst & Young LLP, the Company's independent registered public accounting firm, has audited the consolidated financial statements of the Company for the year ended December 31, 2025, and has also issued an audit report dated February 6, 2026, on the effectiveness of the Company's Internal Control as of December 31, 2025, which is included in this Annual Report on Form 10-K.

/S/ GAIL K. BOUDREAUX  
\_\_\_\_\_  
President and Chief Executive Officer

/S/ MARK B. KAYE  
\_\_\_\_\_  
Executive Vice President and Chief Financial Officer

### **Changes in Internal Control over Financial Reporting**

There have been no changes in our internal control over financial reporting that occurred during the three months ended December 31, 2025 that have materially affected, or are reasonably likely to materially affect, our internal control over financial reporting.

**Report of Independent Registered Public Accounting Firm**

To the Shareholders and the Board of Directors of Elevance Health, Inc.

**Opinion on Internal Control Over Financial Reporting**

We have audited Elevance Health, Inc.'s internal control over financial reporting as of December 31, 2025, based on criteria established in Internal Control—Integrated Framework issued by the Committee of Sponsoring Organizations of the Treadway Commission (2013 framework) (the COSO criteria). In our opinion, Elevance Health, Inc. (the Company) maintained, in all material respects, effective internal control over financial reporting as of December 31, 2025, based on the COSO criteria.

We also have audited, in accordance with the standards of the Public Company Accounting Oversight Board (United States) (PCAOB), the consolidated balance sheets of the Company as of December 31, 2025 and 2024, the related consolidated statements of income, comprehensive income, cash flows and total equity for each of the three years in the period ended December 31, 2025, and the related notes and financial statement schedule listed in the Index at Item 15(c) and our report dated February 6, 2026 expressed an unqualified opinion thereon.

**Basis for Opinion**

The Company's management is responsible for maintaining effective internal control over financial reporting and for its assessment of the effectiveness of internal control over financial reporting included in the accompanying Management's Report on Internal Control over Financial Reporting. Our responsibility is to express an opinion on the Company's internal control over financial reporting based on our audit. We are a public accounting firm registered with the PCAOB and are required to be independent with respect to the Company in accordance with the U.S. federal securities laws and the applicable rules and regulations of the Securities and Exchange Commission and the PCAOB.

We conducted our audit in accordance with the standards of the PCAOB. Those standards require that we plan and perform the audit to obtain reasonable assurance about whether effective internal control over financial reporting was maintained in all material respects.

Our audit included obtaining an understanding of internal control over financial reporting, assessing the risk that a material weakness exists, testing and evaluating the design and operating effectiveness of internal control based on the assessed risk, and performing such other procedures as we considered necessary in the circumstances. We believe that our audit provides a reasonable basis for our opinion.

**Definition and Limitations of Internal Control Over Financial Reporting**

A company's internal control over financial reporting is a process designed to provide reasonable assurance regarding the reliability of financial reporting and the preparation of financial statements for external purposes in accordance with generally accepted accounting principles. A company's internal control over financial reporting includes those policies and procedures that (1) pertain to the maintenance of records that, in reasonable detail, accurately and fairly reflect the transactions and dispositions of the assets of the company; (2) provide reasonable assurance that transactions are recorded as necessary to permit preparation of financial statements in accordance with generally accepted accounting principles, and that receipts and expenditures of the company are being made only in accordance with authorizations of management and directors of the company; and (3) provide reasonable assurance regarding prevention or timely detection of unauthorized acquisition, use, or disposition of the company's assets that could have a material effect on the financial statements.

Because of its inherent limitations, internal control over financial reporting may not prevent or detect misstatements. Also, projections of any evaluation of effectiveness to future periods are subject to the risk that controls may become inadequate because of changes in conditions, or that the degree of compliance with the policies or procedures may deteriorate.

/s/ Ernst & Young LLP

Indianapolis, Indiana  
February 6, 2026

**ITEM 9B. OTHER INFORMATION.****Rule 10b5-1 Trading Plans**

During the three months ended December 31, 2025, none of our directors or officers (as defined in Rule-1(f) of the Exchange Act) adopted, modified or terminated a “Rule 10b5-1 trading arrangement” or “non-Rule 10b5-1 trading arrangement”, as each term is defined in Item 408 of Regulation S-K.

**ITEM 9C. DISCLOSURE REGARDING FOREIGN JURISDICTIONS THAT PREVENT INSPECTIONS.**

None.

**PART III****ITEM 10. DIRECTORS, EXECUTIVE OFFICERS AND CORPORATE GOVERNANCE.**

We have adopted an insider trading policy governing the purchase, sale and other dispositions of our securities that applies to all directors, officers and employees. We also follow procedures for the repurchase of our securities. We believe our insider trading policy and repurchase procedures are reasonably designed to promote compliance with insider trading laws, rules and regulations and listing standards of the New York Stock Exchange applicable to us. A copy of our insider trading policy is filed as Exhibit 19.1 to this Annual Report on Form 10-K.

The information required by this Item concerning our Executive Officers is included in Part I, Item 1, “Business - *Information about our Executive Officers.*”

The information required by this Item concerning our Directors and nominees for Director, information about our Audit Committee members and financial expert(s), disclosure of any delinquent filers under Section 16(a) of the Exchange Act and our Code of Conduct is incorporated herein by reference from our definitive Proxy Statement for our 2026 Annual Meeting of Shareholders, which will be filed with the SEC pursuant to Regulation 14A within 120 days after the end of our last fiscal year.

**ITEM 11. EXECUTIVE COMPENSATION.**

The information required by this Item concerning remuneration of our Executive Officers and Directors, material transactions involving such Executive Officers and Directors and Compensation Committee interlocks, as well as the Compensation and Talent Committee Report and the CEO pay ratio are incorporated herein by reference from our definitive Proxy Statement for our 2026 Annual Meeting of Shareholders, which will be filed with the SEC pursuant to Regulation 14A within 120 days after the end of our last fiscal year.

**ITEM 12. SECURITY OWNERSHIP OF CERTAIN BENEFICIAL OWNERS AND MANAGEMENT AND RELATED STOCKHOLDER MATTERS.****Securities Authorized for Issuance under Equity Compensation Plans**

Securities authorized for issuance under our equity compensation plans as of December 31, 2025 are as follows:

Plan Category <sup>1</sup>	Number of securities to be issued upon exercise of outstanding options, warrants and rights <sup>2</sup> (a)	Weighted-average exercise price of outstanding options, warrants and rights <sup>3</sup> (b)	Number of securities remaining available for future issuance under equity compensation plans (excluding securities reflected in column (a)) <sup>4</sup> (c)
Equity compensation plans approved by shareholders as of December 31, 2025	4,812,504	\$373.89	15,390,532

<sup>1</sup> We have no equity compensation plans pursuant to which awards may be granted in the future that have not been approved by shareholders.

- 2 Includes shares that may be issued under the Elevance Health Incentive Compensation Plan and the 2017 Elevance Health Incentive Compensation Plan pursuant to the following outstanding awards: 3,069,078 stock options, 549,282 unvested restricted stock units, and 1,194,144 performance stock units (assuming that the outstanding performance stock units are earned at the maximum award level).
- 3 Represents the weighted average exercise price of outstanding stock options. Does not take into consideration outstanding restricted stock units or performance stock units, which, once vested, may be converted into shares of our common stock on a one-for-one basis upon distribution at no additional cost.
- 4 Excludes securities reflected in the first column, "Number of securities to be issued upon exercise of outstanding options, warrants and rights." Includes 11,559,216 shares of common stock available for issuance as stock options, restricted stock awards, performance stock awards, performance awards and stock appreciation rights under the 2017 Elevance Health Incentive Compensation Plan at December 31, 2025. Includes 3,831,316 shares of common stock available for issuance under the Stock Purchase Plan at December 31, 2025.

The information required by this Item concerning the stock ownership of management and five percent beneficial owners is incorporated herein by reference from our definitive Proxy Statement for our 2026 Annual Meeting of Shareholders, which will be filed with the SEC pursuant to Regulation 14A within 120 days after the end of our last fiscal year.

### **ITEM 13. CERTAIN RELATIONSHIPS AND RELATED TRANSACTIONS, AND DIRECTOR INDEPENDENCE.**

The information required by this Item concerning certain relationships and related person transactions and Director independence is incorporated herein by reference from our definitive Proxy Statement for our 2026 Annual Meeting of Shareholders, which will be filed with the SEC pursuant to Regulation 14A within 120 days after the end of our last fiscal year.

### **ITEM 14. PRINCIPAL ACCOUNTANT FEES AND SERVICES.**

The information required by this Item concerning principal accountant fees and services is incorporated herein by reference from our definitive Proxy Statement for our 2026 Annual Meeting of Shareholders, which will be filed with the SEC pursuant to Regulation 14A within 120 days after the end of our last fiscal year.

## PART IV

### ITEM 15. EXHIBITS AND FINANCIAL STATEMENT SCHEDULES.

(a) 1. Financial Statements:

The following consolidated financial statements of the Company are set forth in Part II, Item 8:

Report of Independent Registered Public Accounting Firm

Consolidated Balance Sheets as of December 31, 2025 and 2024

Consolidated Statements of Income for the years ended December 31, 2025, 2024, and 2023

Consolidated Statements of Comprehensive Income for the years ended December 31, 2025, 2024, and 2023

Consolidated Statements of Cash Flows for the years ended December 31, 2025, 2024 and 2023

Consolidated Statements of Total Equity for the years ended December 31, 2025, 2024 and 2023

Notes to Consolidated Financial Statements

2. Financial Statement Schedule:

The following financial statement schedule of the Company is included in Item 15(c):

Schedule II—Condensed Financial Information of Registrant (Parent Company Only).

All other schedules for which provision is made in the applicable accounting regulations of the SEC are not required under the related instructions, are inapplicable, or the required information is included in the consolidated financial statements, and therefore, have been omitted.

3. Exhibits required to be filed as part of this report:

<b><u>Exhibit Number</u></b>	<b><u>Exhibit</u></b>
3.1	<a href="#"><u>Amended and Restated Articles of Incorporation of the Company, as amended and restated effective June 27, 2022, incorporated by reference to Exhibit 3.1 to the Company's Current Report on Form 8-K filed on June 28, 2022.</u></a>
3.2	<a href="#"><u>Bylaws of the Company, as amended effective October 4, 2023, incorporated by reference to Exhibit 3.1 to the Company's Current Report on Form 8-K filed on October 5, 2023.</u></a>
4.1	<a href="#"><u>Indenture, dated as of December 9, 2004, between the Company and The Bank of New York Trust Company, N.A., as trustee, including the Form of the Company's 5.950% Notes due 2034, incorporated by reference to Exhibit 4.1 to the Company's Current Report on Form 8-K filed on December 15, 2004.</u></a>
4.2	<a href="#"><u>Indenture, dated as of January 10, 2006, between the Company and The Bank of New York Mellon Trust Company, N.A. (formerly known as The Bank of New York Trust Company, N.A.), as trustee, incorporated by reference to Exhibit 4.1 to the Company's Current Report on Form 8-K filed on January 11, 2006.</u></a>
(a)	<a href="#"><u>Form of 5.85% Notes due 2036, incorporated by reference to Exhibit 4.4 to the Company's Current Report on Form 8-K filed on January 11, 2006.</u></a>
(b)	<a href="#"><u>Form of 6.375% Notes due 2037, incorporated by reference to Exhibit 4.3 to the Company's Current Report on Form 8-K filed on June 8, 2007.</u></a>
(c)	<a href="#"><u>Form of 5.800% Notes due 2040, incorporated by reference to Exhibit 4.3 to the Company's Current Report on Form 8-K filed on August 12, 2010.</u></a>
(d)	<a href="#"><u>Form of 4.625% Notes due 2042, incorporated by reference to Exhibit 4.3 to the Company's Current Report on Form 8-K filed on May 7, 2012.</u></a>
(e)	<a href="#"><u>Form of 4.650% Notes due 2043, incorporated by reference to Exhibit 4.5 to the Company's Current Report on Form 8-K filed on September 10, 2012.</u></a>

**Exhibit  
Number****Exhibit**

- (f) [Form of 5.100% Notes due 2044, incorporated by reference to Exhibit 4.3 to the Company's Current Report on Form 8-K filed on July 31, 2013.](#)
- (g) [Form of 4.650% Notes due 2044, incorporated by reference to Exhibit 4.4 to the Company's Current Report on Form 8-K filed on August 12, 2014.](#)
- (h) [Form of 4.850% Notes due 2054, incorporated by reference to Exhibit 4.5 to the Company's Current Report on Form 8-K filed on August 12, 2014.](#)
- 4.3 [Subordinated Indenture, dated as of May 12, 2015, between the Company and The Bank of New York Mellon Trust Company, N.A., as trustee, incorporated by reference to Exhibit 4.1 to the Company's Current Report on Form 8-K filed on May 12, 2015.](#)
- 4.4 [Indenture dated as of November 21, 2017 between the Company and The Bank of New York Mellon Trust Company, N.A. as trustee, incorporated by reference to Exhibit 4.1 to the Company's Current Report on Form 8-K filed on November 21, 2017.](#)
  - (a) [Form of 3.650% Notes due 2027, incorporated by reference to Exhibit 4.5 to the Company's Current Report on Form 8-K filed on November 21, 2017.](#)
  - (b) [Form of 4.375% Notes due 2047, incorporated by reference to Exhibit 4.6 to the Company's Current Report on Form 8-K filed on November 21, 2017.](#)
  - (c) [Form of 4.101% Notes due 2028, incorporated by reference to Exhibit 4.1 to the Company's Current Report on Form 8-K filed on March 2, 2018.](#)
  - (d) [Form of 4.550% Notes due 2048, incorporated by reference to Exhibit 4.2 to the Company's Current Report on Form 8-K filed on March 2, 2018.](#)
  - (e) [Form of 2.875% Notes due 2029, incorporated by reference to Exhibit 4.2 to the Company's Current Report on Form 8-K filed on September 9, 2019.](#)
  - (f) [Form of 3.700% Notes due 2049, incorporated by reference to Exhibit 4.3 to the Company's Current Report on Form 8-K filed on September 9, 2019.](#)
  - (g) [Form of 2.250% Notes due 2030, incorporated by reference to Exhibit 4.2 to the Company's Current Report on Form 8-K filed on May 5, 2020.](#)
  - (h) [Form of 3.125% Notes due 2050, incorporated by reference to Exhibit 4.3 to the Company's Current Report on Form 8-K filed on May 5, 2020.](#)
  - (i) [Form of 1.500% Notes due 2026, incorporated by reference to Exhibit 4.2 to the Company's Current Report on Form 8-K filed on March 17, 2021.](#)
  - (j) [Form of 2.550% Notes due 2031, incorporated by reference to Exhibit 4.3 to the Company's Current Report on Form 8-K filed on March 17, 2021.](#)
  - (k) [Form of 3.600% Notes due 2051, incorporated by reference to Exhibit 4.4 to the Company's Current Report on Form 8-K filed on March 17, 2021.](#)
  - (l) [Form of 4.100% Notes due 2032, incorporated by reference to Exhibit 4.1 to the Company's Current Report on Form 8-K filed on April 29, 2022.](#)
  - (m) [Form of 4.550% Notes due 2052, incorporated by reference to Exhibit 4.2 to the Company's Current Report on Form 8-K filed on April 29, 2022.](#)
  - (n) [Form of 5.500% Notes due 2032, incorporated by reference to Exhibit 4.2 to the Company's Current Report on Form 8-K filed on November 4, 2022.](#)
  - (o) [Form of 6.100% Notes due 2052, incorporated by reference to Exhibit 4.3 to the Company's Current Report on Form 8-K filed on November 4, 2022.](#)
  - (p) [Form of 4.750% Notes due 2033, incorporated by reference to Exhibit 4.2 to the Company's Current Report on Form 8-K filed on February 8, 2023.](#)
  - (q) [Form of 5.125% Notes due 2053, incorporated by reference to Exhibit 4.3 to the Company's Current Report on Form 8-K filed on February 8, 2023.](#)



**Exhibit  
Number****Exhibit**

- (r) [Form of 5.150% Notes due 2029, incorporated by reference to Exhibit 4.2 to the Company's Current Report on Form 8-K filed on May 30, 2024.](#)
- (s) [Form of 5.375% Notes due 2034, incorporated by reference to Exhibit 4.3 to the Company's Current Report on Form 8-K filed on May 30, 2024.](#)
- (t) [Form of 5.650% Notes due 2054, incorporated by reference to Exhibit 4.4 to the Company's Current Report on Form 8-K filed on May 30, 2024.](#)
- (u) [Form of 4.500% Notes due 2026, incorporated by reference to Exhibit 4.2 to the Company's Current Report on Form 8-K filed on October 31, 2024.](#)
- (v) [Form of 4.750% Notes due 2030, incorporated by reference to Exhibit 4.3 to the Company's Current Report on Form 8-K filed on October 31, 2024.](#)
- (w) [Form of 4.950% Notes due 2031, incorporated by reference to Exhibit 4.4 to the Company's Current Report on Form 8-K filed on October 31, 2024.](#)
- (x) [Form of 5.200% Notes due 2035, incorporated by reference to Exhibit 4.5 to the Company's Current Report on Form 8-K filed on October 31, 2024.](#)
- (y) [Form of 5.700% Notes due 2055, incorporated by reference to Exhibit 4.6 to the Company's Current Report on Form 8-K filed on October 31, 2024.](#)
- (z) [Form of 5.850% Notes due 2064, incorporated by reference to Exhibit 4.7 to the Company's Current Report on Form 8-K filed on October 31, 2024.](#)
- (aa) [Form of 4.000% Notes due 2028, incorporated by reference to Exhibit 4.2 to the Company's Current Report on Form 8-K filed on September 15, 2025.](#)
- (bb) [Form of 4.600% Notes due 2032, incorporated by reference to Exhibit 4.3 to the Company's Current Report on Form 8-K filed on September 15, 2025.](#)
- (cc) [Form of 5.000% Notes due 2036, incorporated by reference to Exhibit 4.4 to the Company's Current Report on Form 8-K filed on September 15, 2025.](#)
- (dd) [Form of 5.700% Notes due 2055, incorporated by reference to Exhibit 4.5 to the Company's Current Report on Form 8-K filed on September 15, 2025.](#)
- 4.5 Upon the request of the Securities and Exchange Commission, the Company will furnish copies of any other instruments defining the rights of holders of long-term debt of the Company or its subsidiaries.
- 4.6 [Description of the Company's Securities Registered Pursuant to Section 12 of the Exchange Act, incorporated by reference to Exhibit 4.7 to the Company's Annual Report on Form 10-K for the year ended December 31, 2022.](#)
- 10.1 \* [Elevance Health Incentive Compensation Plan, as amended and restated effective June 28, 2022, incorporated by reference to Exhibit 10.1 to the Company's Annual Report on Form 10-K for the year ended December 31, 2022.](#)
  - (a) [Form of Incentive Compensation Plan Nonqualified Stock Option Award Agreement for 2017, incorporated by reference to Exhibit 10.2\(s\) to the Company's Quarterly Report on Form 10-Q for the quarter ended March 31, 2016.](#)
- 10.2 \* [2017 Elevance Health Incentive Compensation Plan, as amended and restated effective June 28, 2022, incorporated by reference to Exhibit 10.2 to the Company's Quarterly Report on Form 10-Q for the quarter ended June 30, 2022.](#)
  - (a) [Form of Incentive Compensation Plan Nonqualified Stock Option Award Agreement for 2018, incorporated by reference to Exhibit 10.2\(d\) to the Company's Quarterly Report on Form 10-Q for the quarter ended March 31, 2018.](#)
  - (b) [Form of Incentive Compensation Plan Nonqualified Stock Option Award Agreement commencing July 2018, incorporated by reference to Exhibit 10.2\(h\) to the Company's Quarterly Report on Form 10-Q for the quarter ended June 30, 2018.](#)

**Exhibit  
Number****Exhibit**

- (c) [Form of Incentive Compensation Plan Nonqualified Stock Option Award Agreement for 2019, incorporated by reference to Exhibit 10.2\(l\) to the Company's Quarterly Report on Form 10-Q for the quarter ended March 31, 2019.](#)
  - (d) [Form of Incentive Compensation Plan Nonqualified Stock Option Award Agreement for 2020, incorporated by reference to Exhibit 10.2\(l\) to the Company's Quarterly Report on Form 10-Q for the quarter ended March 31, 2020.](#)
  - (e) [Form of Incentive Compensation Plan Nonqualified Stock Option Award Agreement for 2021, incorporated by reference to Exhibit 10.2\(m\) to the Company's Quarterly Report on Form 10-Q for the quarter ended March 31, 2021.](#)
  - (f) [Form of Incentive Compensation Plan Nonqualified Stock Option Award Agreement for 2022, as amended and restated effective June 28, 2022, incorporated by reference to Exhibit 10.2\(l\) to the Company's Quarterly Report on Form 10-Q for the quarter ended June 30, 2022.](#)
  - (g) [Form of Incentive Compensation Plan Restricted Stock Unit Award Agreement for 2022, as amended and restated effective June 28, 2022, incorporated by reference to Exhibit 10.2\(m\) to the Company's Quarterly Report on Form 10-Q for the quarter ended June 30, 2022.](#)
  - (h) [Form of Incentive Compensation Plan Performance Stock Unit Award Agreement for 2022, as amended and restated effective June 28, 2022, incorporated by reference to Exhibit 10.2\(n\) to the Company's Quarterly Report on Form 10-Q for the quarter ended June 30, 2022.](#)
  - (i) [Form of Incentive Compensation Plan Nonqualified Stock Option Award Agreement for 2023, incorporated by reference to Exhibit 10.2\(o\) to the Company's Quarterly Report on Form 10-Q for the quarter ended March 31, 2023.](#)
  - (j) [Form of Incentive Compensation Plan Restricted Stock Unit Award Agreement for 2023, incorporated by reference to Exhibit 10.2\(p\) to the Company's Quarterly Report on Form 10-Q for the quarter ended March 31, 2023.](#)
  - (k) [Form of Incentive Compensation Plan Performance Stock Unit Award Agreement for 2023, incorporated by reference to Exhibit 10.2\(q\) to the Company's Quarterly Report on Form 10-Q for the quarter ended March 31, 2023.](#)
  - (l) [Form of Incentive Compensation Plan Nonqualified Stock Option Award Agreement for 2024, incorporated by reference to Exhibit 10.2\(p\) to the Company's Quarterly Report on Form 10-Q for the quarter ended March 31, 2024.](#)
  - (m) [Form of Incentive Compensation Plan Restricted Stock Unit Award Agreement for 2024, incorporated by reference to Exhibit 10.2\(q\) to the Company's Quarterly Report on Form 10-Q for the quarter ended March 31, 2024.](#)
  - (n) [Form of Incentive Compensation Plan Performance Stock Unit Award Agreement for 2024, incorporated by reference to Exhibit 10.2\(r\) to the Company's Quarterly Report on Form 10-Q for the quarter ended March 31, 2024.](#)
  - (o) [Form of Incentive Compensation Plan Nonqualified Stock Option Award Agreement for 2025, incorporated by reference to Exhibit 10.2\(q\) to the Company's Quarterly Report on Form 10-Q for the quarter ended March 31, 2025.](#)
  - (p) [Form of Incentive Compensation Plan Restricted Stock Unit Award Agreement for 2025, incorporated by reference to Exhibit 10.2\(r\) to the Company's Quarterly Report on Form 10-Q for the quarter ended March 31, 2025.](#)
  - (q) [Form of Incentive Compensation Plan Performance Stock Unit Award Agreement for 2025, incorporated by reference to Exhibit 10.2\(s\) to the Company's Quarterly Report on Form 10-Q for the quarter ended March 31, 2025.](#)
- 10.3 \* [Elevance Health Comprehensive Nonqualified Deferred Compensation Plan, as amended and restated effective January 1, 2024, incorporated by reference to Exhibit 10.3 to the Company's Annual Report on Form 10-K for the year ended December 31, 2023.](#)
- 10.4 \* [Elevance Health Executive Agreement Plan, as amended and restated effective March 1, 2024, incorporated by reference to Exhibit 10.4 to the Company's Quarterly Report on Form 10-Q for the quarter ended March 31, 2024.](#)

<b><u>Exhibit Number</u></b>	<b><u>Exhibit</u></b>
10.5	* <a href="#"><u>Elevance Health Executive Salary Continuation Plan, as amended and restated effective June 28, 2022, incorporated by reference to Exhibit 10.5 to the Company's Quarterly Report on Form 10-Q for the quarter ended June 30, 2022.</u></a>
10.6	* <a href="#"><u>Elevance Health Directed Executive Compensation Plan, as amended and restated effective June 28, 2022, incorporated by reference to Exhibit 10.6 to the Company's Quarterly Report on Form 10-Q for the quarter ended June 30, 2022.</u></a>
10.7	* <a href="#"><u>Elevance Health Board of Directors Compensation Program, as amended and restated effective May 14, 2025, incorporated by reference to Exhibit 10.7 to the Company's Quarterly Report on Form 10-Q for the quarter ended June 30, 2025.</u></a>
10.8	* <a href="#"><u>Elevance Health Board of Directors' Deferred Compensation Plan, as amended and restated effective June 28, 2022, incorporated by reference to Exhibit 10.8 to the Company's Quarterly Report on Form 10-Q for the quarter ended June 30, 2022.</u></a>
10.9	* (a) <a href="#"><u>Form of Employment Agreement between the Company and Peter D. Haytaian, incorporated by reference to Exhibit A to Exhibit 10.41 to the Company's Quarterly Report on Form 10-Q for the quarter ended September 30, 2007.</u></a>
	(b) <a href="#"><u>Form of Employment Agreement between the Company and Gail Boudreaux, incorporated by reference to Exhibit A to Exhibit 10.1 to the Company's Current Report on Form 8-K filed on November 6, 2017.</u></a>
	(c) <a href="#"><u>Form of Employment Agreement between the Company and each of the following: Charles Morgan Kendrick and Felicia F. Norwood incorporated by reference to Exhibit 10.9(d) to the Company's Quarterly Report on Form 10-Q for the quarter ended June 30, 2018.</u></a>
	(d) <a href="#"><u>Form of Employment Agreement between the Company and each of the following: Mark Kaye and Ratnakar Lavu, incorporated by reference to Exhibit 10.9(d) to the Company's Quarterly Report on Form 10-Q for the quarter ended September 30, 2023.</u></a>
	(e) <a href="#"><u>Form of Employment Agreement between the Company and each of the following: Erin M. Wessling and Ryan R. Craig, incorporated by reference to Exhibit 10.9(e) to the Company's Quarterly Report on Form 10-Q for the quarter ended September 30, 2025.</u></a>
10.10	* <a href="#"><u>Offer Letter, by and between the Company and Gail Boudreaux, dated as of November 5, 2017, incorporated by reference to Exhibit 10.1 to the Company's Current Report on Form 8-K filed on November 6, 2017.</u></a>
10.11	* <a href="#"><u>Offer Letter, by and between the Company and Mark Kaye, dated as of August 2, 2023, incorporated by reference to Exhibit 10.1 to the Company's Current Report on Form 8-K filed on August 8, 2023.</u></a>
10.12	<a href="#"><u>Blue Cross License Agreement by and between Blue Cross Blue Shield Association and the Company, including revisions, if any, adopted by the Member Plans through November 20, 2025.</u></a>
10.13	<a href="#"><u>Blue Shield License Agreement by and between Blue Cross Blue Shield Association and the Company, including revisions, if any, adopted by the Member Plans through November 20, 2025.</u></a>
19.1	<a href="#"><u>Elevance Health, Inc. Insider Trading Policy, last amended October 1, 2025.</u></a>
21	<a href="#"><u>Subsidiaries of the Company.</u></a>
23	<a href="#"><u>Consent of Independent Registered Public Accounting Firm.</u></a>
31.1	<a href="#"><u>Certification of Chief Executive Officer pursuant to Rule 13a-14(a) and Rule 15d-14(a) of the Exchange Act Rules, as adopted pursuant to Section 302 of the Sarbanes-Oxley Act of 2002.</u></a>
31.2	<a href="#"><u>Certification of Chief Financial Officer pursuant to Rule 13a-14(a) and Rule 15d-14(a) of the Exchange Act Rules, as adopted pursuant to Section 302 of the Sarbanes-Oxley Act of 2002.</u></a>
32.1	<a href="#"><u>Certification of Chief Executive Officer pursuant to 18 U.S.C. Section 1350, as adopted pursuant to Section 906 of the Sarbanes-Oxley Act of 2002.</u></a>
32.2	<a href="#"><u>Certification of Chief Financial Officer pursuant to 18 U.S.C. Section 1350, as adopted pursuant to Section 906 of the Sarbanes-Oxley Act of 2002.</u></a>

<b><u>Exhibit Number</u></b>	<b><u>Exhibit</u></b>
97.1	<a href="#">Elevance Health, Inc. Incentive Compensation Recoupment Policy, amended and restated effective as of October 3, 2023, incorporated by reference to Exhibit 97 to the Company's Annual Report on Form 10-K for the year ended December 31, 2023.</a>
101.INS	XBRL Instant Document - the instant document does not appear in the Interactive Data File because its XBRL tags are embedded within the Inline XBRL document.
101.SCH	Inline XBRL Taxonomy Extension Schema Document.
101.CAL	Inline XBRL Taxonomy Extension Calculation Linkbase Document.
101.DEF	Inline XBRL Taxonomy Extension Definition Linkbase Document.
101.LAB	Inline XBRL Taxonomy Extension Label Linkbase Document.
101.PRE	Inline XBRL Taxonomy Extension Presentation Linkbase Document.
104	Cover Page Interactive Data File formatted in Inline XBRL and contained in Exhibit 101.
	* Indicates management contracts or compensatory plans or arrangements.

## (b) Exhibits

The response to this portion of Item 15 is set forth in paragraph (a) 3 above.

## (c) Financial Statement Schedule

Schedule II—Condensed Financial Information of Registrant (Parent Company Only).

**ITEM 16. FORM 10-K SUMMARY.**

None.

**Schedule II—Condensed Financial Information of Registrant**

**Elevance Health, Inc. (Parent Company Only)**  
**Balance Sheets**

<i>(In millions, except share data)</i>	<b>December 31, 2025</b>	<b>December 31, 2024</b>
<b>Assets</b>		
Current assets:		
Cash and cash equivalents	\$ 2,548	\$ 1,870
Equity securities	24	487
Other receivables	99	49
Net due from subsidiaries	208	4,697
Other current assets	683	705
Total current assets	3,562	7,808
Other invested assets	3,830	3,636
Property and equipment, net	151	159
Investments in subsidiaries	71,721	63,173
Other noncurrent assets	689	584
<b>Total assets</b>	<b>\$ 79,953</b>	<b>\$ 75,360</b>
<b>Liabilities and shareholders' equity</b>		
<b>Liabilities</b>		
Current liabilities:		
Accounts payable and accrued expenses	\$ 1,292	\$ 737
Current portion of long-term debt	1,099	1,649
Other current liabilities	687	610
Total current liabilities	3,078	2,996
Long-term debt, less current portion	30,772	29,193
Deferred tax liabilities, net	10	55
Other noncurrent liabilities	2,211	1,801
<b>Total liabilities</b>	<b>36,071</b>	<b>34,045</b>
Commitments and contingencies—Note 5		
<b>Shareholders' equity</b>		
Preferred stock, without par value, shares authorized - 100,000,000; shares issued and outstanding - none	—	—
Common stock, par value \$0.01, shares authorized - 900,000,000; shares issued and outstanding - 220,723,898 and 227,479,695	2	2
Additional paid-in capital	8,938	8,911
Retained earnings	35,393	33,549
Accumulated other comprehensive loss	(451)	(1,147)
<b>Total shareholders' equity</b>	<b>43,882</b>	<b>41,315</b>
<b>Total liabilities and shareholders' equity</b>	<b>\$ 79,953</b>	<b>\$ 75,360</b>

*See accompanying notes.*



**Elevance Health, Inc. (Parent Company Only)**  
**Statements of Income**

<i>(In millions)</i>	Years ended December 31		
	2025	2024	2023
<b>Revenues</b>			
Net investment income	\$ 45	\$ 110	\$ 25
Net losses on financial instruments	(101)	(23)	(100)
Service fees	12	9	8
Total revenues (losses)	(44)	96	(67)
<b>Expenses</b>			
Operating expense	327	279	352
Interest expense	1,391	1,172	1,017
Total expenses	1,718	1,451	1,369
<b>Loss before income tax benefit and equity in net income of subsidiaries</b>	(1,762)	(1,355)	(1,436)
Income tax benefit	(698)	(477)	(214)
Equity in net income of subsidiaries	6,726	6,858	7,209
<b>Shareholders' net income</b>	\$ 5,662	\$ 5,980	\$ 5,987

*See accompanying notes.*



**Elevance Health, Inc. (Parent Company Only)**  
**Statements of Comprehensive Income**

<i>(in millions)</i>	Years ended December 31		
	2025	2024	2023
<b>Shareholders' net income</b>	\$ 5,662	\$ 5,980	\$ 5,987
<b>Other comprehensive income (loss), net of tax:</b>			
Change in net unrealized gains/losses on investments	629	109	1,123
Change in non-credit component of impairment losses on investments	(1)	1	—
Change in net unrealized gains/losses on cash flow hedges	8	4	18
Change in net periodic pension and other benefit costs	67	60	40
Change in future policy benefits	(3)	(2)	(3)
Foreign currency translation adjustments	(4)	(6)	(1)
<b>Other comprehensive income</b>	696	166	1,177
<b>Total shareholders' comprehensive income</b>	\$ 6,358	\$ 6,146	\$ 7,164

*See accompanying notes.*



**Elevance Health, Inc. (Parent Company Only)**  
**Statements of Cash Flows**

<i>(In millions)</i>	Years ended December 31		
	2025	2024	2023
<b>Net cash provided by operating activities</b>	\$ 4,839	\$ 1,451	\$ 4,113
<b>Investing activities</b>			
Purchases of investments	(296)	(3,240)	(95)
Proceeds from sales, maturities, calls and redemptions of investments	580	1,567	212
Capitalization of subsidiaries	(1,567)	(324)	(363)
Changes in securities lending collateral	17	(16)	42
Purchases of property and equipment, net of sales	(43)	(36)	(55)
<b>Net cash (used in) provided by investing activities</b>	(1,309)	(2,049)	(259)
<b>Financing activities</b>			
Proceeds from long-term borrowings	2,991	7,710	2,574
Repayments of long-term borrowings	(2,147)	(1,650)	(1,909)
Changes in securities lending payable	(17)	16	(42)
Repurchase and retirement of common stock	(2,605)	(2,900)	(2,676)
Cash dividends	(1,611)	(1,586)	(1,466)
Proceeds from issuance of common stock under employee stock plans	79	221	152
Taxes paid through withholding of common stock under employee stock plans	(32)	(109)	(99)
Changes in bank overdrafts	500	(717)	152
Other, net	(10)	—	1
<b>Net cash provided by (used in) financing activities</b>	(2,852)	985	(3,313)
Change in cash and cash equivalents	678	387	541
Cash and cash equivalents at beginning of year	1,870	1,483	942
<b>Cash and cash equivalents at end of year</b>	\$ 2,548	\$ 1,870	\$ 1,483

*See accompanying notes.*

**Elevance Health, Inc.**  
**(Parent Company Only)**  
**Notes to Condensed Financial Statements**  
**December 31, 2025**  
*(In Millions, Except Per Share Data)*

### **1. Basis of Presentation and Significant Accounting Policies**

In the parent company only financial statements of Elevance Health, Inc. (“Elevance Health”), Elevance Health’s investment in subsidiaries is stated at cost plus equity in undistributed earnings of the subsidiaries. Elevance Health’s share of net income of its unconsolidated subsidiaries is included in income using the equity method of accounting.

Certain amounts presented in the parent company only financial statements are eliminated in the consolidated financial statements of Elevance Health.

Elevance Health’s parent company only financial statements should be read in conjunction with Elevance Health’s audited consolidated financial statements and the accompanying notes included in Part II, Item 8 of this Annual Report on Form 10-K.

### **2. Subsidiary Transactions**

#### ***Dividends from Subsidiaries***

Elevance Health received cash dividends from subsidiaries of \$2,543, \$6,322 and \$4,909 during 2025, 2024 and 2023, respectively.

#### ***Dividends to Subsidiaries***

Certain subsidiaries of Elevance Health own shares of Elevance Health common stock. Elevance Health paid cash dividends to subsidiaries related to these shares of common stock in the amount of \$82, \$78 and \$71 during 2025, 2024 and 2023, respectively.

#### ***Investments in Subsidiaries***

Capital contributions to subsidiaries were \$1,567, \$324 and \$363 during 2025, 2024 and 2023, respectively.

#### ***Amounts Due From and To Subsidiaries***

At December 31, 2025 and 2024, Elevance Health reported amounts due from and (to) subsidiaries of \$208 and \$4,697, respectively. The amounts due from and (to) subsidiaries primarily include amounts for allocated operating expenses or daily cash management activities. These items are routinely settled, and as such, are classified as current liabilities or assets.

#### ***Guarantees on Behalf of Subsidiaries***

Elevance Health guarantees contractual or financial obligations or solvency requirements for certain of its subsidiaries. These guarantees approximated \$819 and \$912 at December 31, 2025 and 2024, respectively.

### **3. Derivative Financial Instruments**

The information regarding derivative financial instruments contained in Note 6, “Derivative Financial Instruments,” of the Notes to Consolidated Financial Statements of Elevance Health and its subsidiaries, included in Part II, Item 8 of this Annual Report on Form 10-K, is incorporated herein by reference.

**4. Long-Term Debt**

The information regarding long-term debt contained in Note 13, "Debt," of the Notes to Consolidated Financial Statements of Elevance Health and its subsidiaries, included in Part II, Item 8 of this Annual Report on Form 10-K, is incorporated herein by reference.

**5. Commitments and Contingencies**

The information regarding commitments and contingencies contained in Note 14, "Commitments and Contingencies," of the Notes to Consolidated Financial Statements of Elevance Health and its subsidiaries, included in Part II, Item 8 of this Annual Report on Form 10-K, is incorporated herein by reference.

**6. Capital Stock**

The information regarding capital stock contained in Note 15, "Capital Stock," of the Notes to Consolidated Financial Statements of Elevance Health and its subsidiaries, included in Part II, Item 8 of this Annual Report on Form 10-K, is incorporated herein by reference.

